The Gazette is the recognized Want Ad. Medium and the classified columns of any paper represent the opinion of the people.

COLORADO SPRINGS GAZETTE

Sun rises today, 6 30 sets, 4 19. Mean temperature yesterday, 56. Weather today—Partly cloudy. Sunshine yesterday, 94 per cent of possible.

NO. 10,453 38TH YEAR | COLORADO SPRINGS, COLO., SATURDAY, OCTOBER 30, 1909. | PRICE FIVE CENTS

TUBERCULOSIS WAR IS TO CENTER HERE NEXT WEEK

Great Interest Manifested in Exhibit and Addresses to Be Given in Springs.

COMMITTEE FORMS PLANS

Campaign of Education Will Last Eight Days Is to Be a Part of Great National Movement.

With the National Tuberculosis exhibit already in place in the Durkee building, and a program of stereoptican lectures, with addresses, already prepared, the local committee of 15 of the Colorado State Association for the Prevention and Control of Tuberculosis, launched its campaign for the education of the people in sanitary matters and in the methods of caring for and curing turberculosis, at a meeting yesterday afternoon. The campaign is to be one in which practically all the fraternal, social, business and professional bodies of the city may have a part, and is to be followed by a series of mass meetings and lectures and by work in the schools, so that in the course of a few months the general public may be fully informed as to the betterment of local sanitary conditions.

Programs Begin Tuesday.

The programs will begin next Tuesday night, when there will be addresses by prominent authorities on the subject, and the exhibit will be formally opened. The evenings during which the exhibit will be on will be given over to the various civic bodies of the city. The Federation of Women's clubs will be in charge one night, while the schools and teachers will have another devoted to them. The fraternal organizations will also have a night given to them, and Saturday night will probably be placed at the disposal of the labor unions.

Sunday night will probably be given to the Ministerial association, which will hold a meeting at the First Baptist church, where the principal speakers will be the Rev. J. H. Franklin, the head of the state movement for an "Antituberculosis Sunday," and W. L. Cosper, the director of this exhibit, No. 2, of the National Association for the Study and Prevention of Tuberculosis. Mr. Cosper is taking this exhibit, which is one of two now being shown all over the United States, throughout the western country. He come to Colorado Springs from Pueblo, where he has just been showing the exhibit to large crowds.

The closing night of the exhibition, Tuesday, November 9, will be used by the Associated Charities and the Visiting Nurses association of this city, and it is expected that speakers especially prominent in fighting the disease will deliver addresses.

To Make War General.

It is the intention of the committee to make the war against the great white plague, and for better sanitary conditions generally, as broad in scope as is possible, and to that end they desire the co-operation of every man and woman in the Pikes Peak region. The fraternal organizations, the Federated Trades council, the various unions, the Chamber of Commerce, the Real Estate exchange and the Merchants association will be urged to make the campaign a success now, and in the future. The Modern Woodmen, Cragmor sanitarium, the Printers home, and the local dentists association, will take a prominent part in the movement. Exhibits from the Modern Woodmen sanitarium and from the Printers home will be combined with those of the national society, in order to show what is being done here in the way of scientific treatment

Is for General Public.

The exhibit is not intended especially for physicians or professional men, but for the general public. Its purpose is to acquaint everyone with some of the simple and necessary rules of hygiene and sanitation There will be shown model rooms for tuberculosis patients, together with the directions for airing and caring for such apartments. Stereopticon views will be freely used at all the lectures and exhibits showing the condition of the

(Continued on Page Two.)

BULLET MISSES JOHNSON

Intoxicated Man "Shoots Up" Cafe and Nearly Hits Cleveland Mayor

CLEVELAND, Ohio, Oct. 29.—A drink which Joseph Olaynicks didn't get today caused him to shoot through the window of a cafe as Mayor Johnson and Councilman Birnstein were entering. It caused a report that an attack had been made on the mayor's life. He was not hurt.

Olaynicks had been refused a drink in the cafe. The bartender says he was intoxicated enough as it was. The city officials were only a few feet in advance of Olaynicks when he concluded to shoot up the place.

MASSACHUSETTS CAMPAIGN BEING FOUGHT OUT LARGELY ON NATIONAL PARTY LINES

JAMES H. VAHEY,
Democratic Candidate for Governor.

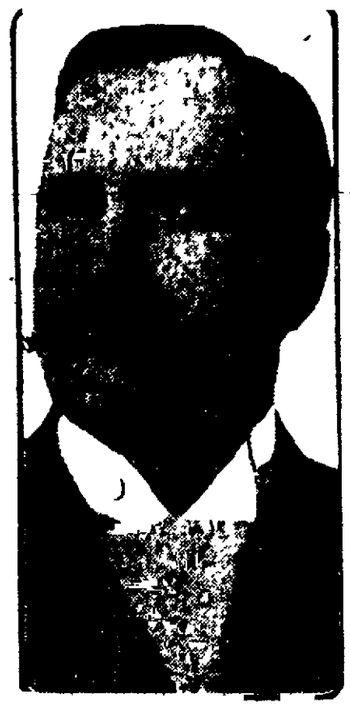

EUGENE N. FOSS,
Democratic Candidate for Lieutenant Governor.

BOSTON, Mass., Oct. 29.—The fight for the gubernatorial honors in Massachusetts is full of excitement, with the present incumbent, Governor Draper, heading the Republican ticket and James H. Vahey, the Democrat. The fight is being waged to a considerable extent along national party lines, the Republicans suporting the Aldrich-Payne bill, but refusing to take any definite stand on the federal income tax amendment to the constitution.

Another plank in the Republican platform favors a ship subsidy law and Edwin U. Curtis, as permanent chairman of the convention, attacked the advocates of direct primaries, but no plank to this effect was added to the platform.

Vahey's platform attacks the tariff

With James H. Vahey is running Eugene N. Foss for lieutenant governor. Mr. Foss is a manufacturer and director in many well known concerns. He has never before entered politics actively, though he has for years been allied with the Democratic organizations of Massachusetts. This is in marked contrast to his kinsman, George Edmund Foss of Chicago, who was a member of both the Fifty-fourth and the Fifty-fifth congress.

BIG SYNDICATE MAY BUY MINE AND MILL

BRITISH COMPANY SAID TO WANT GOLDEN CYCLE.

Cripple Creek Property Is Being Inspected—Report Can Not Be Confirmed.

That a British syndicate is negotiating for the purchase of the Golden Cycle Mining company's property on Bull hill in Cripple Creek, the reduction mill in west Colorado Springs and the coal fields owned by the company north of this city, is the report which is being circulated in mining circles in the Cripple Creek district.

No official confirmation or denial of the report could be obtained last night. President John T. Milliken and General Manager H. McCallum are both out of the city.

According to reports from Cripple Creek, the company's property there is being carefully inspected. This examination, it is said, is being made at the request of prospective foreign purchasers, believed to be a British syndicate. The main shaft on the Bull hill property is closed temporarily to permit the erection of the fire-proof steel shaft house and the installation of more powerful mining machinery.

PRAYER IS ANSWERED WHEN HOPE HAS GONE

Widow of 60, Broken With Grief, Finds Name Among Land Lottery Winners.

ABERDEEN, S. D., Oct. 29.—Turning away tearfully from the final day of the drawing of names of winners in the Cheyenne river and Standing Rock reservations, Mrs. Sylvia R. Gillard of Sandusky, Ohio, a widow aged 60 years, today glanced idly at the printed list of winners upon the wall. Hope gone, she faced the bitterest disappointments of her life, but decided on one more look, because for days she had passed hours at the drawing in the vain hope that she would hear her name. Slowly turning the pages, she was thrilled to see her own name opposite 4,338 as the winner of that choice of claim.

"Thank God," she said, "my prayer has been answered."

With tears streaming down her face she rushed back to the platform to know if it were really true. She had worked nights in a hotel to pay her way to Aberdeen. When her name was called she was dozing.

The drawing of the 20,000 names ended today. The task of tabulating the names will continue for a month.

Judge Witten, in charge of the drawing, speaking today of the attack made on the method of these openings by Louis W. Hill president of the Great Northern railroad at the Dry Farming congress, said Mr. Hill was misquoted or misinformed as he would not have made such grossly extravagant statements, had he known the facts.

"FATHER OF WATERS" COMPARED TO WOMAN

TAFT USES BOLD SIMILE IN NATCHEZ SPEECH.

Bases It on "Power, Beauty and Willingness to Make Trouble."

NATCHEZ, Miss., Oct. 29.—Like a woman is the Mississippi river, according to President Taft in an address at Natchez today. The President said:

"The Mississippi river in its power, in its willingness to make eddies and trouble, in its beauty, for it has great beauty as we saw when we came down, reminds me dare I say it—of a beautiful and powerful woman.

"Properly directed (only by suggestion) she is the greatest aid to progress and happiness that we have in life. But treated without discretion, sought to be hemmed in where she will, by the force of her character, break out, she loses the opportunity for usefulness and sometimes wrecks everything she strikes.

"And now that is the kind of a creature that the Waterways association invites the speaker of the House and his associates, a quorum, I may say, of the committee of the whole of the states of the Union, to study with a view of controlling so that we may make the most of her. And we are going to do it. Just how, neither the speaker nor I is inclined to confide in you at present."

Mr. Taft said he would discuss the subject in more detail at the New Orleans waterways convention. Speaker Cannon and Secretary Dickinson followed with a few remarks.

The President's party then resumed the river voyage. New Orleans likely will be reached on schedule time tomorrow morning.

WYOMING GETS LOWER HOMESEEKERS' RATES

CHEYENNE, Wyo., Oct. 29.—Announcement was made today that the Union Pacific has granted the request of the Cheyenne Industrial club for a reduction in the homeseekers rates from eastern points to Cheyenne and Wyoming points, making it equal to the rate now in force to Denver and Colorado common points.

TOO WINDY FOR AVIATORS

COLLEGE PARK, Md., Oct. 29.—Continuous wind blowing over the government's aviation field here today made impossible the extended practice with the Wright aeroplane.

TROUBLE BREWING

Warring Stockmen Pour Into Basin, Wyo.—Militia Rushed to Scene

SHERIDAN, Wyo., Oct. 29.—Ten men from Company D, Third regiment Wyoming National guard, were ordered held in readiness for immediate service. Cattlemen and sheepmen are pouring into Basin, and trouble is feared in connection with the rearrest of five men charged with complicity in the Ten Sleep raid in which three sheep were killed.

GREEK MEETS GREEK AT HISTORIC SALAMIS

Athens Hears Roar of Rebel Guns Where Themistocles Won Famous Fight.

ATHENS, Oct. 29.—After almost 2,000 years—when Themistocles gained a memorable victory over the Persians off Salamis again today was the scene of a naval battle.

The fight lasted 20 minutes and was between field batteries and big warships on the one side, and the mutinous band of naval officers which quitted the capital Wednesday with torpedo boats, on the other.

A sharp exchange of shells followed the first shots. Some of the projectiles struck the arsenal buildings, but only one hit a torpedo boat the Sphendona, which immediately was enveloped in a cloud of smoke.

The torpedo boats gradually retired, steaming backward until they obtained the shelter of the headland, when the firing ceased. The rebel vessel returned the fire of the warships and field battery, but apparently no damage was done on either side. The rebels were led by Lieutenant Tibaldos and are reported to have numbered 300 men.

Athens remained quiet tonight, but much suppressed excitement prevailed. An official statement was issued that the arsenal, which was in the hands of the rebels, had been recaptured and that the mutinous torpedo boats were expected to surrender.

Tibaldos took a prominent part in the military movement last August. He was the first officer to go to the camp at Goudi outside the city, after the premier's refusal to receive a deputation of officers, and he subsequently was appointed commander of the rebel camp.

At a meeting of the Military league, yesterday, Tibaldos said:

"I led the last revolt, and, without me it would have failed. Now you abandon me, but I will carry out a second revolt single handed."

The Military league's proclamation demands that Tibaldos, who was in command of a flotilla of torpedo boats and submarines and demanded the portfolio of minister of marine, ascribes his pretensions to madness to the influence of outsiders, and threatens to have him courtmartialed for treason. The league met late tonight to discuss its attitude toward the naval officers who took part in the fight. It is believed the league is inclined to show them indulgence.

The government is apprehensive as to where it next will hear of the torpedo boats. It is rumored they have gone toward the island of Crete. The premier has announced that the outbreak will be suppressed by force.

The troops that had been sent to occupy coast points were able to prevent a number of Lieutenant Tibaldos' comrades from joining him and, as he had few officers to man his torpedo boats, he commandeered the loyal fleet for his attack.

It was not a serious affair. Vice Admiral Buuris, who had command of the arsenal, was without means of defense and was compelled to surrender when Lieutenant Tibaldos threatened to employ force.

At midnight, troops still occupied shores opposite the arsenal and were under orders to fire upon mutineers attempting a landing.

The palace and parliament building are strongly guarded and throughout the night soldiers were passing through the streets. Further reinforcements have been summoned.

The general opinion is that the Military league has suffered a great loss in prestige by reason of today's events and may be compelled to proclaim a dictatorship.

DAILY DIRT HINTS
By N. Blair

CORN MEAL LAXATIVE.

Corn contains, as each of the unbolted cereals does, all the elements of nutrition in nearly the same proportion as they exist in the solids of the body. Corn meal is the proteid part of the grain as nearly as it can be produced by the mechanical process of milling; the oil, which exists in larger percentage in corn than in the other cereals, being eliminated with the greater part of the starch and the germ. Corn starch, in common with all cereal starches, is not easily digested, even when well cooked, and whole corn has a tendency to mass in small dough balls like those of fresh white bread. But although corn meal bread or mush is imperfectly digested, its granular character makes it cleansing like whole cereal bread. Corn meal should be baked slowly, preferably in a fireless cooker. Green corn requires little cooking and should be prepared in the fireless cooker after a few minutes' steaming.

(Copyright, 1909, by Joseph B. Bowles.)

LA FOLLETTE ACCEPTS DEFI OF CANNON FOR A "DUEL TO THE POLITICAL DEATH"

—Chicago Record-Herald.

THE SENATOR: "KEEP IT UP, UNCLE."

MADISON, Wis., Oct. 29.—Riddling Cannonism and describing Cannon's recent threats to read out of the Republican party the "progressive" leaders, such as La Follette and Cummins, as "the snarlings of a grim old wolf who hears the beaters in the woods and scents them closing in," Senator La Follette today made public his acceptance of the speaker's challenge for a duel to the political death.

"As far as La Follette can speak for progressives, service of the notice of the open fight Cannon promises is hereby accepted," writes Senator La Follette. "Cannon is quoted as saying that if the 'progressives are Republicans he is not.

"If Cannon is a Republican, these progressives, these undrilled citizens, are not," says Senator La Follette. "If Cannon is a Republican, Lincoln and Sumner and George William Curtis and Carl Schurz and the men who followed Sherman and Grant and the commanders they followed and the founders of the Republican party were not.

WICKERSHAM ENTERS ANTI-TAMMANY FIGHT

FEDERAL ATTORNEY GENERAL SPEAKS AS CITIZEN.

Oratory, Red Fire and Invective Enliven End of Hot Campaign.

NEW YORK, Oct. 29.—With United States Attorney General Wickersham bitterly attacking William J. Gaynor in behalf of the Republican fusion ticket, oratory, red fire and invective were scattered nearly all over Greater New York tonight with the municipal election only two working days away. Hundreds of minor mass meetings were held, while the respective heads of the three tickets were the chief speakers at larger gatherings.

Attorney General Wickersham, speaking in Mr. Bannard's behalf, added a bit of national flavor to the campaign. He said in part:

"I am not here as a federal official or a member of the President's cabinet, but as a citizen and a taxpayer of New York. In this capacity, despite my federal office I feel it my privilege and my duty to aid in this effort to put competent and honest men at the head of affairs of the city. The appalling revelations of mismanagement of city affairs call urgently upon every citizen to redeem the city from its present reproach. Every consideration demands a concerted effort to defeat the Tammany gang."

M. T. ENGINEER KILLED.

Pinned beneath his engine when it was overturned by gravel on the track at Cameron, John Duane, for 10 years an engineer on the Midland Terminal, received injuries early yesterday morning which resulted in his death a few hours later.

ONE KILLED, 16 HURT IN DENVER ACCIDENT

DENVER, Oct. 29.—One person is dead, two seriously injured and 16 others painfully hurt as a result of a street car accident here today. A Park Hill car ran wild down Seventeenth Avenue hill, jumped the track at Court Place and crashed into a telephone pole. Mrs. Minnie E. Melvin, who was standing on the sidewalk, was crushed to death beneath the car. William Strader and Miss Florence Broderick, passengers on the car, were seriously injured.

MINE HOLOCAUST

Explosion in Welsh Colliery Entombs 25 Men, All Believed Dead

LONDON, Oct. 29.—As a result of an explosion in the Rhymney Iron company's colliery at Glamorganshire, Wales, today 25 men are believed to have lost their lives. The resident manager, Mr. Lewis, and another employee were killed in an attempt to rescue the entombed men.

LAW LOSES NO TIME WITH ONE MURDERER

KANSAS CITY COURT DEALS JUSTICE SWIFTLY.

James McMahon in Penitentiary for Life 10 Days After Triple Murder.

KANSAS CITY, Oct. 29.—James McMahon pleaded guilty in court at Kansas City, Kan., today to the murder of his two sisters, Rose McMahon and Mrs. Alonzo Van Royen, and his brother-in-law, Alonzo Van Royen. He was sentenced to life imprisonment in the Kansas penitentiary at Lansing. A deputy sheriff left for the penitentiary with the prisoner tonight.

McMahon and his family were eager to have the case settled immediately, and they sought permission of the authorities that the plea be entered without the formality of a jury trial. The case was disposed of in less than ten minutes.

"I am glad to get started on my term," said McMahon as he started for prison. "They tell me Lansing is a pretty fair place to be in."

COOK TAKES OATH HE REACHED TOP OF PEAK

Explorer Gets Affidavits From Montana Neighbors of Barrill and Printz.

MISSOULA, Mont., Oct. 29.—Among the developments today in the Cook-Barrill Mount McKinley controversy is the announcement of an affidavit from George W. Solleder, a prominent farmer of Ravalle county, living near the homes of Barrill and Printz, in which the affiant declares that Barrill told him that he and Dr. Cook had climbed Mount McKinley.

Dr. Cook's confidential agent announced at the time he gave out the affidavit, that others had been secured but he had decided not to make them public owing to the bitterness of the controversy in the Bitter Root valley, and the fact that the statements come from people who have every day business dealings with the guides. The statements will simply be submitted to the proper scientific bodies as evidence in the controversy.

Dr. Cook and his party arrived in Missoula this afternoon. Being advised that the affidavit he made on the platform at Hamilton last night, which was looking in the interest of peace, was not properly drawn, Dr. Cook made a duplicate affidavit in Missoula this afternoon, one which was drawn in legal form and his signature to it acknowledged by a notary public. The duplicate affidavit reiterates the statement made in the original written on the platform at Hamilton last night and is as follows:

"I, Frederick A. Cook, being first duly sworn, on oath, state that on the dates below indicated I was on the top of Mount McKinley and that on that date I left the record of our climb deposited therein. Edward N. Barrill of Darby, Mont., was present at the time.

"FREDERICK A. COOK."

DEEP CHANNEL FROM LAKES TO GULF A NECESSITY

National Defense Not Less Than Needs of Commerce Demand Its Construction.

WOULD BE FIRST STEP

Problem of Paramount Importance to Be Discussed by President Taft Today.

By Frederic J. Haskin.

Today the attention of the nation again will be called to the importance of the construction of a deep-waterway between the Gulf of Mexico and the Great Lakes, beginning at the mouth of the Mississippi and ending at Chicago. The occasion will be the speech of President Taft at the Lakes-to-the-Gulf Waterway convention at New Orleans. He probably will go even further than Mr. Roosevelt in urging that all lake ports be given seaboard outlets, and that lake commerce be allowed to sail the seas to the ends of the earth.

That the slogan, "Fourteen feet through the valley," will ultimately become a living realization, every one must know. How far away that time is depends upon Congress but with Chicago and the great middle west and south back of it there is little doubt but that it will be soon. Already Illinois and Chicago have adopted the course of New York—what the federal authorities will not do for them, they will do themselves. Chicago has built a drainage canal to Lockport—built it with a view to its becoming a part of the great inland waterway system of the Mississippi basin. And now Illinois has decided to carry the work on from Lockport to Utica, a distance of over 60 miles, at a cost of more than $20,000,000.

Useful in War.

The United States can well afford to consider the question of constructing a deep waterway from the gulf to the Great Lakes, for the national defense is destined to require it as much as national commerce demands it. Canada is now engaged in building a system of canals the completion of which will permit the English navy to send its fleets into the Great Lakes themselves. For many years there has been a treaty between the United States and Great Britain providing that there should be no war vessels built on the Great Lakes by either nation. But if Canada is to extend her seaboard into the Great Lakes by canals, the United States would be placed at an enormous disadvantage in case of war.

Much has been heard about the great expenditures that the government has been asked to make for river and harbor improvements but when it comes to a comparison of the outlay of the government for improving natural waterways with the outlay of private capital for the construction of railroads, it is found that the federal government has spent only $4.50 where private capital has spent $100. In the whole history of the nation the government has spent but little more than $200,000,000 on all the waters of the Mississippi valley, and perhaps half of this has gone not to making navigable waters, but to the building of levees, revetment work, etc.

A vast sum might well be spent on the waterways of the Mississippi basin. It is the largest valley in the world, the most populous, the most productive. It contains more than half the people in the United States, it raises more corn than all the rest of the world together, and has a capacity of wealth production amounting to $10,000,000,000 a year. When the locks construction at the mouth of the Mississippi river was completed it was estimated that the value of the work to commerce amounted to at least $50,000,000 a year, and everybody concedes that a deep waterway would be worth even more. It is estimated that the transportation charges from Chicago to the seaboard would be cut to one-third of the present rates—a reduction that would profit nearly every individual in the country. There are a hundred good and sufficient reasons why the United States should have a deep waterway between the gulf and the lakes.

But Uncle Sam may well hesitate before doing anything rash in the expenditure of money for such work. He

(Continued on Page Two.)

FUNERAL OF MRS. HAYES

Capital of the Confederacy Honors Memory of Its Leader's Daughter

RICHMOND, Va., Oct. 29.—The funeral of Mrs. Margaret Howell Jefferson Davis Hayes, affectionately known to the south as the "Daughter of the Confederacy," was held from St. Paul's Episcopal church this afternoon. The services were conducted by the Rev. Dr. Forsyth, rector of the church, and were attended by representatives of the Confederate veterans, the Daughters of the Confederacy and other organizations as well as by citizens generally, a great number of whom were unable to gain admittance. Following the services which were simple, the ashes were interred in Hollywood cemetery, beside the bodies of Mrs. Hayes' parents, brother and sister.

NEWSPAPER ARCHIVE®

Cut Price

Today

all men's and boys' new style overcoats and Suits

Prices from $10.00 to $40.00

THE MAY CO

We Are Putting Articles Away Every Day

for wise people to be secured as Christmas presents. Did you notice our big and new up-to-date line of jewelry, as well as the big line of unredeemed diamonds, watches and musical instruments, trunks, valises and suit cases, sporting goods and ammunition at the lowest possible prices? Also 200 unredeemed overcoats and suits from $1.50 up to $18.00?

Money to Loan Always on Hand

M. K. Myers
PAWNBROKER
27-29 E. HUERFANO St.

MISSIONERY SOCIETY MAKES FINE SHOWING

PITTSBURG, Oct. 29.—Notwithstanding the recent business depression, more money was raised during the last year by the Women's Foreign Missionary society of the Methodist Episcopal church than during any other time in the history of the organization. This was made known in reports at today's session of the fortieth annual convention of the society's general executive committee

ACKNOWLEDGE IT

Colorado Springs Has to Bow to the Inevitable Scores of Citizens Prove It.

After reading the public statement of this representative citizen of Colorado Springs given below, you must come to this conclusion: A remedy which cured years ago, which has kept the kidneys in good health since, can be relied upon to perform the same work in other cases Read this:

Charles C Berry, 1111 Washington Ave., Colorado Springs, Colo., says: "Doan's Kidney Pills are certainly a splendid kidney medicine. In December, 1906, I gave a statement for publication touching on their merit, and now I gladly confirm every word I then said in their praise. I was troubled almost constantly for four or five months by backache and the least exertion caused me to feel tired A steady, dull ache across my loins caused me great misery and I did not know what to do to get relief Being told that I had kidney complaint, I was induced to try Doan's Kidney Pills After using them a few days, my back ceased to ache and the tired, languid feeling disappeared As I have had no return of the trouble since, I feel justified in giving Doan's Kidney Pills my re-endorsement"

For sale by all dealers. Price 50 cents. Foster-Milburn Co., Buffalo, New York sole agents for the United States.

Remember the name—Doan's—and take no other.

POLICE DEPARTMENT NEEDS $37,900; FIRE, $44,700; WATER, $164,080.44

Commissioner E. C. F. Whitaker's appropriation estimate which was presented to Mayor Avery and Commissioner J. A. Hinnebaugh yesterday morning, shows an increase of $3,700 in the appropriation asked for the fire department and a decrease of $4,100 in the amount for the police department. The amounts asked for are $37,900 police department, $44,700 fire department. Water Superintendent R. H. McReynolds asks for $164,080.44 for the water department, an increase of $10,000 over last year's appropriation The increase is due to an extra $10,000 in the sinking fund The increase in the estimate for the fire department is due to the construction of a new station on the east side and an increase in the number of firemen, and to the necessity of expending $2,000 in repairing the fire engine, and $4,000 in purchasing new fire hose Otherwise the appropriation needed for next year would be even smaller than last year's according to Commissioner Whitaker.

Water Commissioner Allen is preparing his estimate of $8,900 for the water commissioner's office.

Following are the estimates for the police safety and water departments:

Police Department.

	Month.	Year	
Salary Account—			
Chief	$150.00	$1,800.00	
Captain	100.00	1,200.00	
Clerk	80.00	960.00	
Sergeants (three)	85.00	3,060.00	
Detectives (three)	110.00	3,960.00	
Patrolmen (twenty-one)	1,050.00	18,900.00	
Extra police		700.00	
			$29,580.00
General Account—			
Other operations		$ 1.00	
Equipment, R. and R.		300.00	
Horse maintenance		480.00	
Other maintenance		50.00	
Equipment		200.00	
			1,030.00
Jail Account—			
Salary jailer	80.00	960.00	
Feeding prisoners		600.00	
			1,560.00
Gamewell Account—			
Operation		$90.00	
Repairs and renewals		250.00	
Salary lineman, one-half		540.00	
			880.00
Barn Account—			
Salary drivers (two)	80.00	1,920.00	
Light and heat		35.00	
P. & A. operation		[illegible]	
P. & A., R. & R.		300.00	
Horse feed		1,[illegible]	
Horse shoeing		175.00	
			3,010.00
Pound master	75.00	900.00	
Equipment		400.00	
			1,300.00
Total			$37,900.00

Fire Department.

	Month.	Year.	Year Total.	
Salaries—				
One chief	[illegible]	$1,500.00	$1,900.00	
One assistant chief	100.00	1,200.00	1,200.00	
Four captains	95.00	1,140.00	4,560.00	
One engineer	95.00	1,140.00	1,140.00	
Four lieutenants	80.00	1,080.00	4,320.00	
One assistant engineer	90.00	1,080.00	1,080.00	
Sixteen firemen	75.00		16,200.00	
One fire warden	50.00	600.00	600.00	
				$30,780.00
Gamewell and Telephone Systems, Salaries—				
Three operators	50.00	600.00	1,800.00	
One lineman	90.00	1,080.00	½ 540.00	
Telephones and lease on switch board			325.00	
Renewals and repairs			600.00	
				3,265.00
Miscellaneous—				
Horse feed, 18 head			3,600.00	
Horse shoeing, 18 head			900.00	
Live stock replacement			700.00	
Light and fuel			1,150.00	
Hose			1,000.00	
Supplies			350.00	
Repairs on equipment			750.00	
Renewal of equipment			935.00	
Volunteer companies, two			240.00	
				8,755.00
Total				$42,700.00
Repairs on steamer				2,000.00
Total				$44,700.00

Water Department Estimates, 1910.

SALARY.		
Mayor	$1,200.00	
Superintendent	1,500.00	
Assistant Supt.	1,200.00	
Clerk	1,080.00	
Bookkeeper	900.00	
Meter inspector	1,080.00	
Turn-off man	900.00	
Water inspectors (3)	1,080.00	
CARETAKERS.		
Lake Moraine ($420 paid by C. S. & C. C. Ry.)	1,140.00	
Seven Falls	840.00	
No. 7 and 8	840.00	
Ruxton Intake (Paid by Hydro-Elec. Co.)	900.00	
Bear creek	840.00	
Manitou settler	900.00	
Mahitou settler	840.00	
Prospect lake	960.00	
Pike View	720.00	
Barn man and teamster	840.00	
Tapper	900.00	
		$19,740.00

MAINTENANCE.		
Local construction	$10,000.00	
Wages	3,000.00	
Repairs and renewals	3,200.00	
Tapping material	1,800.00	
Horse feed	1,200.00	
Horse shoeing	250.00	
Equipment	1,250.00	
New sand box and concrete bottom of Ruxton intake	1,000.00	
		$20,050.00
IRRIGATION.		
Wages	$3,700.00	
Repairs and supplies	1,000.00	
Cleaning El Paso canal	1,000.00	
Fire hydrants	1,200.00	
Meters and setting same	500.00	
		$6,400.00
Interest	$54,945.00	
Sinking fund	53,945.44	
		$117,890.44
Total		$164,080.44

Only One "BROMO QUININE"
That is LAXATIVE BROMO QUININE. Look for the signature of E. W. GROVE. Used the World over to Cure a Cold in One Day. 25c.

DEEP CHANNEL TO GULF A NECESSITY

(Continued from Page One.)

has seen millions of dollars worth of work wasted by flood. He has seen sandbars wipe out the labor of a dozen giant dredges and if this work is done he has no assurance that it will not be obliterated. That is why he has been seemingly slow.

The Mississippi is a winding stream. From Cairo to the sea is 1,200 miles by the way Mark Twain had to travel it in his steamboat days, yet the crow flies it in 600 miles. The main channel is forever changing. As it sweeps seaward in its flood stages it gradually eats its way into the outer bank at every curve, carrying the eroded material to some place further down to make a sandbar, or to the sea as silt. Thus on the inner bank of the curves there never can be wharves and landings, while those on the outer banks are built only to be undermined.

Of this latter condition Greenville, Miss., affords a notable instance. There are two curves in its neighborhood, making two narrow necks of land. Gradually the river is eating through both of them. If it cuts through the lower neck of land first, Greenville will be left high and dry five miles inland from the river. If it cuts through the upper neck first the city will get the full force of the water as it rounds a curve, and the undermining of the town will be only a question of time Already the levee stands where once the main street ran. It is said that for at least 25 years the average river town has been driven back from 100 to 150 feet a year by the encroachment of the Father of Waters.

What Should Be Done.

A well-known engineer has suggested that there is only one way to make the Mississippi a really great waterway whose cost of upkeep is not prohibitive. In the first place he would straighten out its kinks as was done with the Rhine, cutting across all the narrow necks of the river and giving its waters direct and fast course to the sea. After this he would control the floods by a series of impounding reservoirs on the headwaters of the various big streams. The flood damage of the Ohio river in 1907 was wrought by only 23,000,000,000 feet of surplus water. It would require a reservoir only half as large as the great Pathfinder dam on the Platte river to impound that quantity of water. The dam of the Salt river irrigation reservoir impounds three times as much water as would suffice to effectively control the Ohio at its highest flood stage; while the Engle dam, a hundred miles above El Paso, on the Rio Grande, is five times as large as would be required to hold back the mad waters of the Ohio at its highest stages Yet all three of these dams have been built for an aggregate outlay of less than $16,000,000.

It has been estimated that the electric power which could be made by controlling the floods of the Ohio, the upper Mississippi and the Missouri would suffice to pay for the entire cost of the improvement within a decade. Yet even if there were not a dollar's worth of power sold, a single rampage of these streams would do more damage than the entire outlay for permanently controlling their waters. Illinois expects to entirely reimburse itself for its outlay in building the section of the Lakes-to-the-Gulf waterway, by the sale of power from the electric plants that will be built along the waterway

The installation of a flood control system for the Mississippi basin would not only allow the construction of the finest inland waterway in the world, and save damages amounting to untold millions at flood times, but it would prevent the carrying away to the sea of uncounted millions of tons of the richest soil in the United States. It is estimated that it would require 500 trains of 50 50-ton cars each, working 313 days a year, to haul back upon the land the valuable soil that is carried down the Mississippi into the gulf.

Sooner or later the government probably will adopt a system of flood control and will straighten the river and its tributaries. With each passing year it becomes more evident that the railroads will not be able to handle all the commerce of the Mississippi basin in the years to come and that the only hope of the future is water transportation It has proved the salvation of Europe But in the meantime "Fourteen feet through the valley" will suffice to meet the demands of the immediate future

None of those who are asking for that is willing to declare that it will be taken in final and complete satisfaction of all future demands. They admit that even "fourteen feet through the valley" will be only a step in the right direction. Such a waterway would take 10,000 cubic feet of water a second out of Lake Michigan. Some are fearful that such a drain upon the Great Lakes would lower their surface to such a point as to constitute a menace to other interests, and probably will oppose it. The government itself has the say whether it shall be permitted or not. Whether Canada would have ground to protest is not known. Its own canal operations might forestall any protest.

"Use the River" Is Cry.

It has been objected that river transportation is a thing of the past and that even the most extensive improvements would not suffice to bring it back again. The river men reply that if they are given water deep enough to carry a reasonable cargo, water traffic again will become profitable Already the renaissance of inland shipping is in evidence. Missouri corporations are now engaged in equipping a river line between Kansas City and St. Louis. The boats will be big flat-bottomed affairs with huge capstans for pulling them off sandbars, and will carry 2,500 tons of freight but no passengers. "Use the river" will be the rallying cry of the revival of shipping on the Missouri

"Fourteen feet through the valley" seems not far off, and it will be used only as a stepping stone to the greatest inland waterway system the world knows And this whole system can be built, it is estimated, at far less than the cost of building the railroads which will be necessary to accommodate the growing traffic of that region.

Tomorrow—New Election Laws.

Saturday Special UKON BON BONS

A delicious quality of French fondant, temptingly flavored with Lemon, Orange and Vanilla. The Lemon Bon Bons topped with roasted Jordan almonds; the Orange Bon Bons finished off with seedless raisins, the Vanilla with candy cherries. They've sold for 15 cents all week—for today only, 10c a pound—16 ounces.

It's at Emporium Of Course

One Pound 10c 16 Ounces for 10c

TUBERCULOSIS WAR

(Continued from Page One.)

chest and lungs at various stages of the disease Pathological specimens of many kinds showing the habits of the tubercular bacillus will also be shown "In short," one of the committee said last night "we want to show the people just what the T B bug is, what he looks like, and how to catch and kill him, wherever he may appear."

Nor is the exhibit and resultant campaign to be wholly against tuberculosis, for the committee feel that the whole field of sanitation, as it makes for better conditions in the home and outside, may be discussed to the general betterment of the community

Annual Dues Reduced.

With the feeling that next week's series of meetings and exhibits is to be but the opening gun in the continuous fight for better conditions, the committee are laying plans for financing the work. It is their belief that the many men and women in this community who have been benefited by its climatic and other advantages, should be willing to subscribe money to the work of aiding others. Because they believe that the interest will be widespread, and that the response to the appeal will be generous, they have reduced the annual dues to $1, 75 cents of which will be spent for the betterment of local conditions

All who desire to participate in the work should at once notify the secretary, Dr P. O. Hanford Many expressions of interest and offers of help have been made to members of the committee so far, and with the co-operation of the various bodies interested, it is hoped that sufficient funds will be forthcoming at once One plan has already been suggested that of gathering the names of those who have been cured of the disease or who are now actively engaged in fighting it in their own families, and with those as a nucleus, gradually getting the greater portion of the public engaged in the fight for a cleaner and healthier state of affairs Then the war against the disease will be more than half won

Generosity Shown.

Generosity has already been shown in the preliminary arrangements. James F Burns has given the use of the hall on the ground floor of the Durkee building, while the Colorado Springs Electric company will give the lights, and C W Smith of the Smith Transfer and Storage company will bear at least a part of the transportation charges The committee would be glad to receive the offer of 150 chairs to be used at the lectures and meetings next week

The various subcommittees appointed at the meeting yesterday afternoon follow Program committee, Dr H W Heegland, chairman the Rev T H Franklin and Dr P O Hanford committee on publicity, C T Wilder, chairman, Thomas McCaffery and Dr C F Gardiner; committee to arrange for advertising at the local theaters, R W Chisholm and Mr Cosper, committee to arrange for the systematic attendance of all students of the schools, Prof. E. C. Schneider and C. H Dudley

No Alcohol!

Ask your doctor if a family medicine, like Ayer's Sarsaparilla, is not exactly what you need. J. C. Ayer Co., Lowell, Mass.

Is alcohol a tonic? No!
Does it make the blood pure? No!
Does it strengthen the nerves? No!
Is Ayer's Sarsaparilla a tonic? Yes!
Does it make the blood pure? Yes!
Does it strengthen the nerves? Yes!
Is it entirely free from alcohol? Yes!

Clark's O. N. T. Spool Cotton, all colors, all numbers, 6 spools for 25c

DELTA'S DEPARTMENT STORE

Best Standard Prints in blues, red, grey, black and white, regular price 7c, on sale 5c

End of the Month

Saturday Bargain Bulletin

Dress Goods and Silks

45-in. silk and wool Satin Suiting, in black, grey, red and navy; worth $1.50; Saturday at $1.00

52-in. Mohair in black and colors; regular selling price 75c; Saturday at 58c

54-in. Bearskin in cream, navy and brown, for children's coats; worth $2.50 yd; Saturday at $1.98

Surpine Silks in plain and floral designs, in two-yard scarf lengths, for 75c

Yard-wide black Taffeta Silk; wear guaranteed; worth $1.25; Saturday, yard 98c

One lot of mill end lengths of India Linon; very fine and sheer; worth 20c yard; Saturday, at 12½c

22-in. Soucette, in cream, lavender, light blue and tan; sells regularly at 25c; Saturday at 10c

Stunning Hats At $4.98, $5.98, $6.98

Not one hat in the lot worth less than $7.50, and many of them a bargain at $10.

We offer a line of trimmed hats worth $3.50, for $1.98, all colors, white, black, navy, brown and green.

Little tots' hats in all colors, worth 75c; Saturday sale price 49c

New Turbans, new fur hats, new untrimmed shapes, from $1.00 upwards.

Our stock of Ostrich Plumes are still in the lead, black and white willows in all lengths; prices from $10.00 to $40.00.

Large glossy plumes from $1.98 to $10

Domestic Dep't Specials

32-in. Percales in stripes, blues and blacks, with borders; regular price 10c, Saturday special 8 1-3c

81x90 seamless Bed Sheets, made of good quality muslin, with wide hem; sold regular for 75c; Saturday 55c

27-in. cream nonshrinkable Baby Flannel, worth 40c; special for Saturday 29c

Large 11-4 Cotton Blankets, extra heavy, in tan and grey; worth $1.50; Saturday $1.35

Potter's best quality Table Oil Cloth, in fancy and white; sold regularly for 20c; Saturday, all day 18c

New Flannelettes, light and dark colors, in stripes, oriental and floral designs; worth 10c and 12½c; on sale Saturday 8 1-3c

Large and sanitary snow white Cotton Batting, comfort size; worth $1; Saturday's special 75c

Reliable Hosiery Reduced

Ladies' good fast black ribbed Hose, "Black Cat", double heels and toes; worth 15c; on sale Saturday for 2 pairs 25c

Boys' and Girls' fine or heavy ribbed black Hose; guaranteed fast dye; double heels and toes; "Black Cat," Buster and Skiddoo brands; on sale Saturday, 2 pairs 25c

Misses' fine and heavy black Hose; double heels and toes; triple knees; warranted fast black; regular price 25c; on sale Saturday, pr. 18c
2 pair 30c

Men's fast black ribbed Half Hose; double toes and heels; were 12½c per pair; on sale Saturday, pair 10c

Infants' Knit Goods, including jacquets, bootees, hose, gloves and leggings; all colors; prices Saturday 10c, 15c, 25c, 35c, 50c and 25c

Notions and Small Wares

Toilet Hair Nets, served with net; all shades; regular price 2½c; on sale Saturday 10c

Silk Elastic Belts, in all colors; regular price 50c; on sale Saturday at 25c

Black Silk Elastic Belts, trimmed with jet buttons; prices 50c, 95c and $1.25.

Gents' white lawn Handkerchiefs, with hemstitched hem; regular price 5c; on sale Saturday ..... 3 for 10c

Ladies' leather Hand Bags, with leather lining; black only; regular price $1.25, $1.35 and $1.50; on sale Saturday $1.10

Warren's adjustable and washable Collar Supports, 3 on card; regular price 5c card; on sale Saturday, 3 cards for 10c

3 rolls white Tape in assorted widths; all widths; on sale 10c

2½ bottle Hydrogen Peroxide 9c

15c Dress Shields, all sizes 10c

35c Pyrolin Dressing Combs, all colors 15c

6 pairs Shoe Laces, all lengths 10c

25c jar Cold Cream, guaranteed 19c

10c cake Toilet Soap, fine quality 5c

10c cake Williams' Shaving Soap 5c

1½ bottle Glyco-Thenholene (just the same as Listerine and as good) 15c

15c silk Hair Nets, all colors 10c

25c Skirt Supporters, Angelus brand for 19c

3 papers needle pointed Pins 5c

6 pkgs asst. sizes Wire Hair Pins 5c

5c Safety Pins, all sizes 3c

800-yd. spool Sewing Cotton 5c

3 spools black Darning Cotton, 40 yards on spool, all for 5c

Underwear On Sale

Ladies' wool Pants, white, broken lines, sizes 5 and 6 only; were $1.25; on sale Saturday, garment 59c

Ladies' fine ribbed fleeced Union Suits; pure white; in medium and out sizes; regular $1.00; on sale Saturday, suit 93c

Ladies' pure white and cream Vests and Pants; fleeced; medium and out sizes; were 65c; on sale Saturday, garment 50c

Boys' and Girls' medium weight fleeced Union Suits, grey; sizes from 4 to 12 years; regular price 35c; on sale Saturday, garment 29c

Men's heavy grey velvet fleeced Shirts and Drawers; regular 65c; Saturday 1c price 48c

Infants' and Children's Sleeping Garments in striped outing flannel; good quality; price Saturday 25c

Ribbons, Neckwear, Scarfs

Silk Mull Scarfs, 2 yards long and 27 inches wide in white, blue, pink, lavender, grey and tan; on sale Saturday, each ..... $1.00 and $1.50

Silk Mull Scarfs, 2 yards long, 27 inches wide; all flowered in different colors; on sale Saturday, each. $1.25

Silk Crochet Scarfs in all colors, mixed with gold and silver; the very latest and up-to-date scarfs; on sale Saturday for $1.75, $2.25, and $2.50; also Plain Silk Crochet Scarfs for $1.00

All the different Monograms, embroidered, ready to sew on the garment, Saturday, each 10c

A very neat and up-to-date Ruching is the Cord Ruching; selling Saturday per yard 10c

6-in. Taffeta Ribbons in all colors; sell regularly for 35c per yard; on sale Saturday for 25c

4½-in. All-Silk Ribbons in all colors; worth 30c per yard; on sale Saturday for 15c

Floral Gartner Ribbons, 5 inches wide; regular price 25c; Saturday's sale price 19c

5 yards to the belt Washable Silk Ribbons, white, light blue and pink; selling price Saturday 10c

Dutch Collars in different widths, made up of Baby Irish Crochet, in white only; on sale Saturday for 50c, 75c, 85c and 1.00

Embroidered Turnovers in many different designs; on sale Saturday for 5c, 10c and 15c

Gloves, Gowns, Corsets

Women's Outing Gowns, pink, blue and fancy stripes extra long and wide; price 65c; special Saturday for 50c

Women's Fascinators, pink, blue and fancy colors; made of Shetland wool; special price ..... 50c and 60c

First class Cashmerette Gloves, fleece lined; price 25c; special for Saturday 10c

Women's Golf Gloves, brown, blue and grey; price 35c; on sale Saturday 25c

25c Golf Gloves, black, brown, blue and assorted colors, on sale Saturday for 18c

Two-clasp Kid Gloves; worth $1.25 to $1.50; on sale Saturday 99c
Size 6; not fitted nor guaranteed.

$1.00 Sorosis Corset, long hip and high bust; made of sterling cloth; side and hip supporters; special for Saturday 89c

Long hip and flattening back Corsets; side and front supporters; price 75c; on sale Saturday 59c

Women's Corset Covers, trimmed with lace and insertion; regular price 35c; on sale Saturday 19c

Women's Outing Skirts, pink and blue stripes; regular 65c; on sale for 50c

Women's Knit Skirts, black, red and grey; special price Saturday 39c

Women's Outing Gowns, pink and blue stripe, fancy collars and cuffs; full length, price $1.25; special for for Saturday 98c

OPERA HOUSE
Last Day
Refined Vaudeville
6 BIG ACTS-6
Every Afternoon and Two Shows in the Evening.
Matinee at 3 p. m.
Evening Shows at 7:15 and 9.15.
Matinee prices: Children, 10 cents; adults, 25c. Evening, 10c, 20c, 30c.

OPERA HOUSE
Monday, Nov. 1
The Leader of All Musical Shows
F. A. WADE'S
Original Production
.. THE ..
ROYAL CHEF
20 Whistling Song Hits
Famous Beauty Chorus
40—People 40
Seats now on sale. Prices 50c, 75c, $1, $1.50.

FAIRYLAND
THURSDAY FRIDAY, SATURDAY
Overture . . . Fairyland Orchestra
Motion Pictures (Exceptionally fine.)
MAYO & ROWE,
(Comedy Sketch Artists)
FRANK E JONES,
(Singing Talking and Acrobatic Peg-leg Buck and Wing Dancing)
MOTION PICTURES
(These are great.)
FRIDAY SOUVENIR DAY.

DR. PIERCE'S GOLDEN MEDICAL DISCOVERY FOR THE BLOOD, LIVER, LUNGS.

CHICHESTER S PILLS
THE DIAMOND BRAND.
SOLD BY DRUGGISTS EVERYWHERE

NEWSPAPER ARCHIVE® NEWSPAPER ARCHIVE®

Picture Framing

Why not have that picture framed now before the Christmas rush commences.

We have the most atttractive line of new mouldings ever shown in this city. We can please you.

WHITNEY & GRIMWOOD
20 North Tejon Street.

Favorite China

For decorating. Buy it at

The China Shop

Visitors invited whether it is their intention to purchase or not.

Van Steenbergh & Hurst
122 North Tejon St.

ART Specialty Store Needlework
8 E. PIKES PEAK AVE.
Cheyenne Bldg.

Hand Bags

Of all kinds to suit individual tastes and purses. We invite an inspection of our line.

Shackleford & Fry
Succe sor to W. H. Wise.
18 E. Pikes Peak Ave.
Phone 574.

Phone 1455. Depot Transfer.
Stand D. & R. G. Depot.

WOODMEN OF WORLD GETTING MANY MEMBERS

Members of Pikes Peak camp No. 5, W. O. W., are meeting with great success in their membership campaign. The camp has divided itself into wards and there is much friendly rivalry between the various divisions. Ward 5 is in the lead at present, with Ward 1 a close second. An interesting meeting was held recently in Precinct 1 of Ward 4, and several candidates were promised. Meetings are being arranged for next week in several other precincts, and the movement is gaining momentum every day. Next Tuesday night a special called session of the camp will be held, and every member is urged to be present as final action will then be taken with regard to the hall. The election of officers for the ensuing term will be held the last meeting night in November.

BOTH BOYS SAVED.

Louis Boon, a leading merchant of Norway, Mich., writes: "Three bottles of Foley's Honey and Tar absolutely cured my boy of a severe cough, and a neighbor's boy, who was so ill with a cold that the doctors gave him up, was cured by taking Foley's Honey and Tar." Nothing else is as safe and certain in results. Sold by all druggists.

Talks on Teeth

By DR. G. B. STONE
—OF—
CHICAGO and DENVER

Why pay the high prices for dental work when you can obtain the services of an expert for less than one-fourth that the average dentist charges for his work, all guaranteed?

There was never so great a reduction in the dental profession before.

PRICE LIST

Full Set of Teeth $10.00, now.....$5.00
Full Set of Teeth $15.00, now.....$8.00
Full Set of Teeth $20.00, now....$10.00
My Meta Vacum Plate $25, now..$15.00
Re-enameling $10.00, now.....$5.00
Gold Crowns $5.00, now.....$3.00
Gold Crowns $10.00 now.....$5.00
Porcelain Crowns $8.00, now.....$3.00
Enamel Crowns $10.00, now.....$5.00
Bridge Work $5.00 per tooth, or fastening $5.00 now.....$3.00
Bridge Work $10.00, now.....$3.00
Silver Fillings, $1.00, now..... 50c
Platinum Fillings $2.00, now.....$1.00
Gold Fillings $4.00 size, now.....$2.00

DR. G. B. STONE, Chamber of Commerce Building, Room 6, Tejon street, one-half block north of Busy Corner Drug Store. Telephone Main 754.

News of Local Courts

KING CHARGED WITH THEFT OF SET OF FURS

William Johnson, alias Tom King, who has served a term in the state penitentiary for larceny, was arraigned in the district court yesterday on a charge of stealing a set of furs and other woman's wearing apparel from a trunk on the back porch of the residence at 1903 North Tejon street last August. The case was continued until this morning. The stolen property belonged to Mrs. Cushing. The thief took the clothing to Cripple Creek where he attempted to sell the articles. Johnson was arrested in Cripple Creek and brought here for trial.

HENRY MOHLER HELD ON CHARGE OF LARCENY

Henry Mohler, a member of the Williamite colony near this city, was arrested yesterday morning by Constable Lyons of Justice Toombs court on a charge of larceny. He is charged by J. B. Schooler with stealing two loads of corn, valued at $20, from Schooler's ranch Thursday evening. The Williamites claim that they are entitled to one-third of the crop raised by Schooler, while Schooler says that he has a written contract showing that he is entitled to the whole crop. The case will be heard Tuesday. Mohler was released under bond in the sum of $200.

Habitual Constipation

May be permanently overcome by proper personal efforts with the assistance of the one truly beneficial laxative remedy, Syrup of Figs & Elixir of Senna, which enables one to form a regular habit daily so that assistance to nature may be gradually dispensed with when no longer needed, as the best of remedies when required are to assist nature and not to supplant the natural functions, which must depend ultimately upon proper nourishment, mental efforts and right living generally.

To get its beneficial effects, always buy the genuine

MANUFACTURED BY THE
CALIFORNIA FIG SYRUP CO.
SOLD BY ALL LEADING DRUGGISTS
REGULAR PRICE 50¢ PER BOTTLE

BOYS OUTNUMBER GIRLS

Forty-six Births in Colorado Springs During October, According to the Records.

Forty-six births have been recorded this month in the city clerk's office. Of the children born this month, 25 were boys and 21 girls. Following is the list up to last night:

Mr. and Mrs. Samuel W. Stoddard, 123 East Moreo, a boy.

Mr. and Mrs. Robert Hiner, 919 West Costilla street, a boy.

Mr. and Mrs. William Shea, 15 South Fourteenth street, a boy.

Mr. and Mrs. Clyde Lombard, 11 North Fifteenth street, a boy.

Mr. and Mrs. Stephen A. Thurman, 1025 Grant avenue, a boy.

Mr. and Mrs. J. H. Toops, 810 North Walnut street, a boy.

Mr. and Mrs. George Ronquest, 112 West Las Animas street, a boy.

Mr. and Mrs. J. A. Roberts, 114 East Las Vegas street, a boy.

Mr. and Mrs. Ralph H. Luscombe, 440 West San Rafael street, a boy.

Mr. and Mrs. Fred Dickman, 1023 Colorado avenue, a girl.

Mr. and Mrs. Charles F. Arnold, 310 Cheyenne road, Ivywild, a boy.

Mr. and Mrs. Edward Koger, a boy.

Mr. and Mrs. Edward Joyce, 518 South Cascade avenue, a boy.

Mr. and Mrs. Riley Cass, 421 East Caramillo street, a boy.

Mr. and Mrs. James Edwards, 703 South Sierra Madre street, a girl.

Mr. and Mrs. George N. Lee, colored, 613 East Monument street, a girl.

Mr. and Mrs. Charles J. Santee, 330 South Conejos street, a boy.

Mr. and Mrs. A. C. Magruder, 1331 North Nevada avenue, a girl.

Mr. and Mrs. J. T. Campbell, a boy.

Mr. and Mrs. F. E. Stratton, 1832 North Tejon street, a boy.

Mr. and Mrs. W. E. Garring, 1647 Hayes avenue, a girl.

Br. and Mrs. U. S. Stafford, 747 North Pine street, a girl.

Mr. and Mrs. Lester Knight, 918 North Spruce street, a boy.

Mr. and Mrs. William W. Postlethwaite, 1624 Wood avenue, a girl.

Mr. and Mrs. Henry Beech, 505 East Boulder street, a girl.

Mr. and Mrs. A. E. Day, 444 North Walnut street, a girl.

Mr. and Mrs. Thomas T. Hudson, 821 South Tejon street, a girl.

Mr. and Mrs. Horace L. Benson, 131 North Weber street, a boy.

Mr. and Mrs. John F. Rose, 1115 North Weber street, a boy.

Mr. and Mrs. Thomas J. Dixon, 223 Main street, Roswell, a girl.

Mr. and Mrs. Harry Kilgallon, 1092 East Boulder street, a boy.

Mr. and Mrs. G. Bienapfl, a girl.

Mr. and Mrs. James H. Smith, 20 West Costilla street, a girl.

Mr. and Mrs. Albert Herzog, 1231 Colorado avenue, a boy.

Mr. and Mrs. James J. Murphy, 308 South Conejos street, a girl.

Mr. and Mrs. Edward McCulloch, 1139 South Tejon street, a girl.

Mr. and Mrs. C. L. Jenkins, 124 West Cimarron street, a girl.

Mr. and Mrs. William McClay, 30 West Costilla street, a girl.

Mr. and Mrs. Claude Thompson, colored, 819 Maple street, a girl.

Mr. and Mrs. Charles C. Suter, 22 West Moreno street, a boy.

Mr. and Mrs. Edward Craig, a girl.

Mr. and Mrs. A. Van Fayllinger, 302 North Seventh street, a girl.

Mr. and Mrs. R. R. Finkbiner, 519 East Yampa street, a boy.

Mr. and Mrs. James H. Booth, 915 South Wahsatch avenue, a boy.

COURT GIVES JUDGMENT AGAINST MRS. FITZHUGH

Justice A. P. Toombs yesterday gave judgement in the sum of $1 in the suit of Mrs. Matilda Mason against Mrs. Harriet Fitzhugh. The court held that a minor had a right to enter into a contract with another person. As the boy cared for Mrs. Fitzhugh's horse two days before he agreed with her to take care of the animal for the privilege of riding it, Justice Toombs held that the lad was entitled to pay for two days only. The costs, amounting to $12.45, were assessed against Mrs. Fitzhugh.

RILEY IS NOW CHARGED WITH STEALING A SUIT

Thomas Riley who is serving a sentence of 60 days in the county jail for stealing a box of apples from the Brown Commission company a week ago, will be arraigned in Justice Dunnington's court at 2 o'clock this afternoon to answer to a charge of stealing a $16 suit of clothes from Owen Duff at the Cucharas house, 15 East Cucharas street, October 19.

CLARA E. JOHNSON SUES FOR A DIVORCE

Clara E. Johnson yesterday filed suit in the county court against her husband for divorce. The plaintiff alleges cruelty and asks for the custody of her two minor children. The couple were married in Colorado City in September, 1907.

FOUND GUILTY OF KEEPING VICIOUS DOG

Found guilty of harboring a vicious bulldog which bit Fred Callahan, a 15-year-old messenger boy, son of Mr. and Mrs. Timothy Callahan, 502 South Tenth street, last Wednesday, Sidney Cornell was fined $10 and costs in police court yesterday morning.

CHARLES LITTLE'S CASE CONTINUED TO TUESDAY

The case of Charles Little, charged with perjury, was continued in the district court yesterday until next Tuesday.

GREEN DIVORCE SUIT TO BE TRIED NOV 1

The suit of Eunice F. Green for divorce from G. F. Green will be tried in the district court November 1.

When a woman acquires a job lot of trinkets she begins to speak of her jewels.

Tailored Waists
White all linen, pleated and shirt style, open in front.
$1 Values 79c

HIBBARDS

Handkerchiefs
One lot of women's 50c Irish linen handkerchiefs, beautifully embroidered and hemstitched,
21c

END OF THE MONTH SALE

We've saved the best of the last—now for the dessert after a month's feast of good things. Read on! the prices tell the story more emphatically than words, and demonstrate that the Hibbard Month-End Sales are all that the word implies. THESE PRICES ARE FOR SATURDAY ONLY.

Trimmed Hats $1.98
Reduced from $5.00.
This season's dress styles and favorite color combinations. Be among the first to choose as the assortment is limited.

Fancy Feathers
One Lot ½ Price.
Broken assortments and odd colors to be closed out at ½ price.

Silkoline
Ten pieces of the best 12½c quality in attractive designs and colorings .....9¢

Serpentine Crepe
Several patterns of best 18c quality for .....12½¢

Glove Extra
50c Golf gloves, in black, white and gray, two-clasp.....19¢
$1.50 kid gloves, various shades, but as some sizes are missing .....79¢

Ribbon Bargains
25c Colored Taffeta, 5½ inches wide .....18¢
25c Black Taffeta, 5½ inches wide .....14¢

Wool Dress Goods
For 69c a Yard
$1.00 and $1.25 black dress goods; 42 and 50-inch plain, check and striped voiles, striped prunella, plain wool satin and sicilian mohair.

REMNANTS ½ PRICE.
An accumulation of nearly everything in white and colored dress materials, left from the season's selling. All lengths and widths.

Towel Specials
19c huck towels, half linen, 18x36 inches....12¢
12½c unbleached bath towels, good size, fringed, ...9¢
35c Rubdry bath towels, ...27¢

Waist Net
75c quality in cream and white dotted net, 40 inches wide .....29¢

For the Toilet
Lyon's Tooth Powder, 25c box .....15¢
Hind's Honey and Almond face cream....34¢
Wunder's 50c face cream, ...35¢
Witch-hazel, 8-oz. bottle, ...12¢
Tooth Brushes, one lot of 15c and 20c values..10¢

Shoe Dressing
Whittemore's 25c Alma and Gilt Edge shoe dressing .....17¢

Rugs and Curtains
Prices like these put new meaning into the word Bargain.
FLOOR SIZE RUGS 9x12, Hartford Imperial velvet, in the richest of color combinations and fascinating floral and Oriental designs, reduced from $22.50 to...$16.95
RUGS—36x63 and 36x72 inches Axminster; taken from regular stock of best $4.00 values $2.89
RUGS Axminster, 27x54 inches, and 27x60 inches, the best we have ever sold for $2.50; taken from our regular stock $1.98
CURTAINS — Brussels net, with Battenburg edge and insertion, either white or Arabian $1.50 qualities for $1.19
ODD CURTAINS, including green and Arabian net, one and two pairs of a kind — some slightly mussed—your choice..... .....½ PRICE

Barrettes—Hat Pins
One lot of 25c and 35c carved shell and amber barrettes .....15¢
One lot of plain large size 25c shell barrettes...10¢
One lot of carved shell and jet 50c and 65c barrettes .....29¢
One lot of cut crystal hat pins, 25c values....12¢

Corsets
Not all sizes in all styles, but a generous range.
Thompson's and C. B., $2.50 and $3.50 Corsets, ...$1.95
Thompson's and C. B., $1.00 and $1.50 Corsets, ...89¢

One Lot Women's $30 and $35 Suits
For $19.50
Styles and materials are the season's latest tribute to fashion. Most of them came just in time to get into this sale.

Stockings
CHILDREN'S STOCKINGS Stainless black, 4-ply knees, heels and toes, seamless elastic rib, sizes 5 to 9½.....10¢
WOMEN'S BLACK SILK STOCKINGS double heels and toes, $1.00 values .....89¢

A Silk Sacrifice
50c to $1.00 Values
For 37c a Yard
In the assortment are 27-inch wash silks in light and dark shades, plain and self-colored dots, particularly desirable for afternoon and evening dresses.
SHORT ENDS of Taffeta, Messaline, Kimono and Drapery silks that are regularly sold for 50c, 60c, 75c and $1.00 a yard, enough in many of the pieces for waists, and 19-inch taffeta in cream and a good variety of colors, all go Saturday at a yard .....37¢

75c CORDUROYS 59c.
White, navy and dark red. Very much used this season for children's coats.

Stationery Cut
Greylock fabric finish paper and envelopes to match, blue and white.
19c boxes for.....10¢
15c Arbiter linen fabric finish tablets, ruled and unruled 10¢
Envelopes 10c pkg. Belgravia fabric finish .....6¢
10c Celtic tablets, ruled...7¢

Women's Underwear
WOOL VESTS AND PANTS in gray and cream, not all sizes, but the best $1.00 values .....69¢
$1.25 values .....95¢
Women's vests and pants, fleece lined, white and cream, trimmed with shell crochet and silk tape; ankle length; some sizes missing; all 50c garments .....39¢

$100.00 IN GOLD.

The biscuit prize waltz contest ever held in the west is now in progress at Majestic hall. Professor Cox offers the largest prize ever contested for in the west. Preliminary contests will be held every Tuesday and Thursday night. The finals will be held December 23. Any one desiring a few lessons to prepare for the contest will find Professor Cox at the hall every day and evening until 10 o'clock.

THE GAZETTE, 60C. A MONTH.

CARD OF THANKS

We wish to thank our many friends for their kindness at the death of our husband and father.
MRS. BENJAMIN DEGRAFF AND CHILDREN.

If a man gets awful fat he'll think it's because he's top smart to be as thin as most people.

Societies and Clubs

The Ladies of the G. A. R. will give a Halloween social at the G. A. R. hall tonight. Ghosts will march from the hall east to Nevada avenue, south to Pikes Peak avenue, west to Tejon street, north on Tejon, and east on Kiowa to the hall.

The "homecoming" of the Bristol school students has been postponed indefinitely.

The Ladies' Missionary society of the First United Presbyterian church held their annual thank offering service on Thursday afternoon at the home of Mrs. R. M. Cannon, 710 North Wahsatch avenue. An address was given by the pastor, the Rev. J. S. Wilson, on the subject, "Evidences of Success in Mission Work." Solos were rendered by Miss May McCallister, Miss Dora McLaughlin and Mrs. Van Lopik, and a recitation by Miss Lottie Allen. A good offering was received, and after a social hour refreshments were served by the hostess.

The first of a series of discussion luncheons of the Woman's club of Colorado Springs will be held today at 1 o'clock in the San Luis school building, in charge of the home and education department, Mrs. W. H. H. Stote, chairman. The subject to be discussed is "To Whom Does the Child Belong?"

Personal Mention

W. E. Backensto, state commissioner of the Colorado car service, was in the city yesterday.

Mrs. Harry T. Lowe, 2006 North Cascade avenue, is visiting General and Mrs. Frank D. Baldwin in Denver.

Mrs. Philip B. Stewart of this city was among those entertaining box parties Thursday evening at the Nellson-Scotti concert in the Denver auditorium.

Chaloner B. Schley of Broadmoor, who has been abroad for several months, is expected home Sunday.

Mrs. Chaloner B. Schley and her sister, Mrs. Turner Cooke of Broadmoor, have returned from a brief visit in Denver.

Mrs. Walter Bybee of Denver is the guest of her parents, Mr. and Mrs. Charles N. Tuckerman, 1720 North Nevada avenue.

A. F. Falkenburg, assistant city passenger agent of the Santa Fe, has resigned his position with that railroad. His plans for the future are not determined.

Mr. and Mrs. W. W. Wood have returned from a vacation trip to New York and vicinity. Mr. Wood is city passenger agent of the Rock Island in this city.

All hats are handled by practical hatters.

All men's and women's hats cleaned and blocked, 50¢

All men's and women's hats dyed and blocked, $1.

All men's hats made over and retrimmed at cut prices.

Fancy vests cleaned and pressed, 25¢

Couture's

THE FRENCH DYERS AND CLEANERS.
218 North Tejon Street. Phone 1288.

A Significant Fact

No other medicine for woman's ills has any such professional endorsement as Dr. Pierce's Favorite Prescription has received, in the unqualified recommendation of each of its several ingredients by scores of leading medical men of all the schools of practice. Is such an endorsement not worthy of your consideration? Is it not a significant fact too that

Dr. Pierce's Favorite Prescription

Is the only medicine sold through druggists, for woman's peculiar weaknesses and ills, the makers of which are not afraid to print its every ingredient on its outside wrapper? Is this not worthy of your consideration if you are a poor sick invalid woman?

The formula of Dr. Pierce's Favorite Prescription will bear the most critical examination of medical experts, for it contains no alcohol, narcotics, harmful, or habit-forming drugs, and no agent enters into it that is not highly recommended by the most advanced and leading medical teachers and authorities of their several schools of practice. These authorities recommend the ingredients of Dr. Pierce's Favorite Prescription for the cure of exactly the same ailments for which this world-famed medicine is advised.

A booklet of ingredients, with numerous authorative professional endorsements by the leading medical authorities of this country, will be mailed *free* to any one sending name and address with request for same. Address Dr. R. V. Pierce, Buffalo, N. Y.

It's foolish—often dangerous to accept a substitute of unknown composition in place of this time-tried medicine *of known composition*. Don't do it. Insist on getting what you ask for.

NewspaperARCHIVE®
NewspaperARCHIVE®

COLORADO SPRINGS GAZETTE

THE OLDEST REPUBLICAN DAILY NEWSPAPER IN COLORADO.

PUBLISHED EVERY DAY IN THE YEAR AT THE GAZETTE BUILDING BY THE

COLORADO SPRINGS GAZETTE COMPANY.

CLARENCE P. DODGE - - - President
CHARLES T. WILDER - - - Editor
M. A. EGE - - - - Business Manager

Entered at the Colorado Springs postoffice for transmission through the mails as second-class matter.

TELEPHONE MAIN 215.

SUBSCRIPTION RATES:

ONE MONTH—DAILY AND SUNDAY..60c
ONE YEAR—DAILY AND SUNDAY..$7.00
ONE YEAR—SUNDAY ONLY.....$2.00
ONE YEAR—WEEKLY $1.00

Advertising Rates on application.

The Gazette is the only newspaper in Colorado Springs which receives the full report of the Associated Press every day of the week.

SATURDAY, OCTOBER 30 1909.

CANNON, LA FOLLETTE AND REPUBLICANISM.

SENATOR LA FOLLETTE and Uncle Joe Cannon are carrying on a verbal warfare almost as fierce as the one being waged in New York by Gaynor and Hearst. Uncle Joe declares that La Follette is not a Republican, or, at least, if he is, he (Cannon) is something else. To which observation La Follette pleasantly replies that Cannon's "pronunciamentoes are but the snarlings of a grim old wolf who hears the beaters in the woods and scents them closing in. He is still at large, but the days of his depredation within the sheepfolds of the people are surely numbered." He vindicates his own claim to Republicanism, but denies Uncle Joe's right to be counted as a member of the party.

"The snarlings of a grim old wolf" is a little violent, but good, very good. It has the double merit of accuracy and picturesqueness. When things go well with Mr. Cannon he purrs as contentedly as a kitten, but when they go wrong, as they have several times of late, he rips around like an angry, wild beast. Any Republican whose views differ from his is a traitor, fit only to be read out of the party and driven into oblivion.

EXPONENTS OF PROGRESSIVE REPUBLICANISM.

We have never felt a very ardent admiration for Senator La Follette, but in the quality of his Republicanism he is at least twenty years ahead of Speaker Cannon. By this we mean Republicanism as it is interpreted today by the mass of people who call themselves Republicans, especially in the West and Middle West, and not by the ultra-conservative leaders who dominate Congress. We have a Republican administration; and in Congress the controlling influence is exerted by a set of men who have posed as the old guard of Republicanism, the chosen defenders of the faith, so long that the country accepts their claim almost unquestioningly. Of course, they are Republicans; nobody can deny their claim to that position; but they are not the Republicans in the broadest and best sense.

Most of the Republican voters in this country, and especially in the West, have reached the conclusion that if their party is to be the governing force in the nation it must be more progressive, more enlightened, it must keep in closer touch with the people and respond better to their wishes and beliefs. That is why the leadership of such men as Dolliver, Cummins, and a half-dozen other progressives of their type is growing so rapidly—it interprets the real feeling of the people, while the quality of leadership displayed by such men as Mr. Cannon expresses only the will of great corporate interests whose aims are almost invariably opposed to those of the people.

After all, the country is less concerned in fine questions of party faith than it is in the broader question of whether or not its public servants are representing its interests at Washington with the zeal and fidelity which it has a right to expect of them. La Follette may have a touch of charlatanism in his makeup—in fact, we rather believe he has but judged by this test he is a far better representative of the people in Congress than Mr. Cannon ever tried to be.

A SOUTH AMERICAN EXPOSITION.

THE Argentine Republic, commercially the most important nation in South America, is making active preparation for a centennial exposition to be held at Buenos Ayres next year to commemorate the anniversary of Argentine independence. Most people in this country take little heed of what is going on south of the Isthmus, so it may be surprising to know that the Argentine government is planning an exposition much larger than any of those held in this country since the St. Louis fair. Buenos Ayres is the largest city in the Western hemisphere outside of the United States; it is as metropolitan and up-to-date in every particular as our own cities, and is certain to acquit itself creditably in this new venture.

The thing about this that ought to appeal most forcibly to Americans is the opportunity for commercial exploitation in South America. Our chief rivals Great Britain and Germany, have needed no second invitation to avail themselves of a chance to extend markets which they already control, and thereby deprive American exporters of even their small share of South American trade.

A recent bulletin of the International Union of the American Republics says: "The activity of the English is equally to be noted along with that of Germany, France, Spain and Italy. They have secured permission from the authorities to erect a permanent tower at the entrance to the exposition, decorated by a clock which will be a symbol of the enduring value of the relationship between the British Empire and the Argentine Republic. The manufacturers are no less eager to take advantage of the opportunity and the exhibition of their industrial products is intended to surpass anything ever before given in America."

The lack of interest which American exporters have shown in the South American market is hard to understand. The average American business man, especially the big manufacturer and exporter, is as alert and progressive as any of his calling on earth. In the European and Asiatic markets he has proved his skill and aggressiveness in capturing his full share of the trade. But when South America is mentioned he shows a lack of interest all the more inexplicable because it is potentially the greatest and richest market of all and is much nearer than that of Asia.

Fortunately this condition is being changed, mostly through the efforts of the State Department and the Bureau of American Republics, but the change is necessarily slow, and it will be many years before our trade in South America attains the volume it should have reached long ago.

A SENSIBLE MOVEMENT.

DISCUSSION of methods of Fourth of July observance at a time when the frost is on the ground may be unseasonable, but nevertheless the subject is of enough importance to warrant bringing it to public notice in season and out. The grief caused by the killing of a hundred or more children every Independence Day and the maiming of thousands of others abides in homes all over the land long after the celebration is past, and only incessant agitation will bring about the needed reform in methods of observance.

It is gratifying to note that interest in the subject has remained strong enough to bring about a movement to form a national organization to attain the desired object. Governor Hughes of New York, Governor Deneen of Illinois, and several other State Executives have agreed to serve upon a national committee which will attempt to systematize the work of securing restrictive legislation and educating the public to a better realization of the importance of the "safe and sane" Fourth.

Several of the States and nearly all of the large cities throughout the country have already adopted stringent laws regulating the sale of explosives, and this course, together with the agitation which has been conducted by the newspapers for several years, is beginning to produce beneficial effects. But much remains to be done, and there is no doubt that a national organization of this character will be of great value.

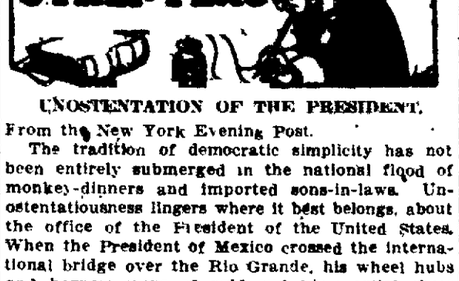

UNOSTENTATION OF THE PRESIDENT.

From the New York Evening Post.

The tradition of democratic simplicity has not been entirely submerged in the national flood of monkey-dinners and imported sons-in-laws. Unostentatiousness lingers where it best belongs, about the office of the President of the United States. When the President of Mexico crossed the international bridge over the Rio Grande, his wheel hubs and harness were of gold and his martial chest was refulgent with precious stones. When Mr. Taft crossed the Rio Grande, he rode in an ordinary specimen of what the west is fond of describing as a low-necked carriage, probably hired for the occasion. The Kansas farmer has his auto and the Colorado miner send his daughter to Vassar and to Paris, but when the President of the United States is caught in the rain, he must go to bed while his clothes are being pressed. We must not be misled by the fact that the President's journey has a furrow of silk hats and frock coats across the primitive soil of Utah, Arizona and New Mexico. The tall hat and the Prince Albert have been thoroughly demoralized ever since it grew possible to get them from a mail-order house on the basis of one's own measurements. When the Germans call us a nation of materialists, they only exhibit their laughable ignorance of a people whose chief magistrate's trousers bag at the knee.

✦ ✦

DEATH OF JUSTICE PECKHAM.

From the Pittsburg Dispatch.

The death of Rufus W. Peckham, associate justice of the supreme court of the United States, closes a career that was notable for a high conception of the dignity of his profession and his position on the bench. Since his appointment in 1896 by President Cleveland, Justice Peckham had devoted himself exclusively to the business of the court, exhibiting a laborious and painstaking fidelity to duty that won him distinction in that regard, even among his colleagues.

Twenty-six of his 71 years were spent in state or federal office, either by election or appointment, beginning as district attorney at Albany, N. Y.; corporation counsel of the city of Albany, justice of the supreme court of New York and associate justice of the New York court of appeals, from which he was appointed to the federal bench by Mr. Cleveland.

As a jurist he was conscientious and capable, although perhaps less known to the public by reason of his aloofness from public affairs outside the jurisdiction of the court than some of his colleagues. His decisions bore evidence of cautious and conservative judgment.

✦ ✦

THE INDIANAPOLIS "NEWS" CASE.

From Harper's Weekly.

We have not noticed the expression of but one opinion about the decision of Judge Anderson of the United States district court in Indianapolis, in the case of the government against the proprietors of the Indianapolis News. At the instigation of the Roosevelt administration the proprietors were indicted, as will be recalled, for criminal libel in connection with Panama Canal matters and summoned to Washington to be tried. Of course they refused to go to Washington for that purpose, as did Charles A. Dana in an analogous case before them. Proceedings were brought to fetch them. They were dismissed by Judge Anderson on October 12th, and the defendants discharged. The argument offered by the government was that a newspaper is published in every place which a copy of it reaches, and can be sued, or tried, for libel in every such place; but the judge held that a paper had, ordinarily, but one publication, and that was in the place where it was printed and posted. "That man," he said, "has read the history of our institutions to little purpose who does not view with apprehension the success of such a proceeding as this—to the end that citizens could be dragged from their homes to the District of Columbia, the seat of government, for trial under the circumstances of this case. The defendants are discharged."

The attempt to drag Messrs. Smith and Williams to Washington to be tried for libeling the late President's brother-in-law was absurd from the start, and if Mr. Roosevelt had had the education in law which he began in the office of Mr. Choate, he never would have attempted it. It would be interesting to know that Mr. Taft thought of those proceedings.

✦ ✦

A NEEDED REFORM.

From the Boston Transcript.

Great Britain as well as our own country is awakening to the scandal of expert witnesses who, being engaged by one side or the other, are almost inevitably led to attach undue importance to appearances that favor their side; and in Great Britain the movement for reform of a dangerous system comes as it should from the bench. Judge Edge has suggested to the home secretary that in the County of London a rota be formed, composed of doctors in whom the medical association has confidence to act as official referees. In this court medical men employed as experts in a case would select a member from the rota, or failing their agreement, one would be chosen by the judge. To him, instead of before the judge or jury, the experts would state their views. He would examine the patient, in the presence of all the physicians and after listening to their summing up he would render the court his own report on the medical aspects of the case, this report to be taken as conclusive. Such an arrangements it seems should bring some improvement. It would tend at any rate, to make an end of exhibitions which medical men who honor their profession have had of recent years many a reason and occasion to deplore.

UNCLE WALT'S IMPORTA

WHERE THE SHOPPER GETS

'I need a man,' said the Merchant Prince, "to work in my stately store. I'll pay him well when he starts to work, and soon I will pay him more. I want a man with an earnest wish to climb to the highest place. I have sought him high, I have sought him low, and I'm almost in despair; I've hunted all through the billiard halls, and I didn't find him there. I want a man with a purpose high that always he keeps in view. I want a man with a soul attuned to the things that are good and true, a youth who knows that the rich rewards are not for the idle shirk, a youth who comes from a pleasant home, and comes with a zest for work; I have sought this youth till my feet are tired, and my mind is filled with care. I looked for him in the grog bazaars, and I didn't find him there. I want a youth with a healthy mind who sees that the world is good, who knows that the men who win belong to industry's brotherhood; I want a youth who would rather own a dime that is fairly earned, than rolls of gold that were won at night in a room where the cards are turned; alas, alas! such a golden youth in this weary old world is rare! I've looked and looked where the loafers rest and I didn't find him there.

HELP WANTED

WALT MASON.

Copyright 1909, by George Matthew Adams

The Daily Chit-Chat

The wife who conscientiously deserts her husband about once in so often will be the wife whose husband will never have the faintest desire to desert her.

"My mother's having the typhoid fever was one of the best things that ever happened to me," a middle-aged woman who has had an exceptionally happy married life said to be the other day.

"Of course, I don't need to tell you," she went on, "that I didn't think so at that time. But now, when I look back at it across the years, I can see I learned something from that experience that a good deal of the happiness of my married life has been founded on.

"We had been married about two years when mother was taken sick. And in all that time I'd never been away from Henry so much as overnight. He's the helpless sort, you see, and I didn't think he could ever get along without me.

"Well, when they found out that mother had the typhoid, I was sent for, and as there wasn't any one else to take charge of things there, I simply had to go.

"I don't know which I felt the worst about, mother's being sick or my having to leave Henry. I could hardly bear to tell him at all. I expected he'd say he didn't see how he could get along without me and make a terrible fuss.

"Instead of that he said right off that of course I must go and stay just as long as she needed me and not come home until she was entirely well and not worry about home and all that, until finally it came over me that Henry actually didn't feel as I did about my going away. Maybe he was even glad to have me go.

"Well, I was too proud to say anything and I didn't say anything, even when he said good-by, but it almost broke my heart. I remember how sick I felt over it going down on the train and how those old wheels just seemed to beat out, 'He's glad you're going—He's glad you're going.' I wouldn't take that ride again feeling like that for a thousand dollars.

"After I got to mother's I was too busy and worried about her to think so much about things at home, and I got through those six weeks somehow. But when I got on the train to go back, what do you think, if those old wheels didn't take up my grievances again. 'He won't be glad to see you—He won't be glad to see you,' they said.

"Well," she drew a long reminiscent breath and a slow smile twinkled at the corners of her lips. "Well, I never saw a gladder man in all my life. Suspicious as I was ready to be, I couldn't doubt him.

"And those next few weeks Henry had always been as good as gold to me but it seemed then as if he just couldn't think of enough things to do for me. And as for having me out of his sight—he couldn't stand it.

"'I never realized before how much you did for me,' he'd keep saying whenever I'd darn his stockings or press some of his ties, or do any of the little things that men are apt to think just somehow do themselves.

"Well, that was 15 years ago, and mother has never absolutely needed me since, but I've made it an iron rule to go away just about once in so often.

"I hate to leave Henry just as much as I ever did, and it just makes my heart ache when I think how helpless he's going to be, but I know it's for the best, so I always go."

It's the dark shadows in the beautiful painting that give the high lights their effectiveness.

A realization of the educative value of contrast may be about as valuable a part of a wife's equipment as the ability to make 10 kinds of cake or 15 varieties of pickles.

RUTH CAMERON.

Menus With Recipes

SATURDAY.

BREAKFAST.

Fruit. Cereal Sugar and Cream Fried Smelts. Creamed Potatoes Milk Biscuits Coffee.

LUNCH.

Creamed Oysters. Toasted Biscuits. Jumbles Cocoa.

DINNER.

Tomato Soup. Broiled Halibut Mashed Potatoes. Creamed Cabbage. Lettuce. French Dressing Wafers. Cheese. Peach, Orange Short Cake. Coffee

Creamed Oysters—Drain the oysters by pouring a cupful of cold water over them, lift out of the sieve with the fingers as care should be taken that no shell adhere to the oysters. Make a cream sauce in the proportions of one tablespoonful of butter, two tablespoonfuls of flour and a pint of cream to every pint of oysters. One-half or one-third oyster liquor instead of all cream may be used if preferred. Melt the butter without browning, add the flour and stir until smooth, add the cream and cook, stirring constantly until it thickens. Put the sauce in a farina boiler to keep hot while the oysters are scalded in their own liquor. Cook until they look plump and edges curl. Drain, add to the cream sauce, season to taste and serve at once on toast. Salt and pepper only may be used or celery salt or extract.

Jumbles—Beat one-half of a cupful of butter and one and one-half cupfuls of sugar to a cream; add the yolks of four eggs beaten light and one-half of a cupful of milk, add the whites of the egg beaten light and two cupfuls of flour in which has been mixed two teaspoonfuls of baking powder. When well mixed roll and cut out the jumbles, sift the sugar over them, and bake in a quick oven.

An extraordinary dollar four-in-hand.

This cravat is a double-ender, both ends are alike, the first end you pick up is the right end. Tie one end over one day, the other end over the next day, the silk will look fresh longer; will wear longer than if made in the usual way.

You may have it in the French style, 50 inches long, graduated from 1 to 2 inches, or in the open end, folded style, 50 inches long, graduated from 1 to 2½ inches.

This exquisite imported rep silk is made up with the round twills running in fine vertical stripes, making a pleasing weave effect. You choose from these rich, lustrous colors: peacock blue, navy blue, plum, mauve, royal purple, resoda, myrtle, wine, cherry, brown, white, black.

Try one of these dollar four-in-hands.

GANO DOWNS

Colorado Springs 10 N. Tejon.
Denver Sixteenth and Stout.

ARE YOU SATISFIED

With your glasses? The New Method Test is unequaled. It is accurate, comfortable and drugless. Interview without charge. Dr. Darby, Oculist and Optometrist, Bank Building.

City Briefs

BIRTH—A daughter was born to Mr. and Mrs. Bert L. Swisher, 312 West Mill street, yesterday morning.

"HOLY CITY"—The first half of Gaul's "Holy City" will be given at St. Stephen's Episcopal church tomorrow afternoon at 5 o'clock.

PRAIRIE FIRE—The fire department yesterday afternoon put out a small prairie fire along the D. & R. G. tracks near the Van Briggle pottery.

BACK TODAY—The delegates from Colorado Springs to the Dry Farming congress at Billings, Mont., are expected to return to this city this afternoon.

MISS HOYT HURT—Miss Hazel Hoyt of Thirteenth street and Washington avenue, yesterday morning slipped on the stairs at the High School building and fell for some distance. Her left arm was sprained and she received a bruised face.

CONVENTION—The annual Colorado State Sabbath Observance convention will be held in the Presbyterian church of Florence on Wednesday afternoon and evening, November 3. The officers of the organization are: Rev. J. B. French, D. D., of Denver, president; Rev. C. B. Wilcox, D. D., Denver, vice president; the Rev. J. P. Hutchison, Colorado Springs, secretary and treasurer, with five other members of the executive committe from different parts of the state.

IS ENGAGED—Announcement has been made of the engagement of John Alexander Clark, who figured in the fight with Howard Robinson, keeper of the summit house on the top of Pikes Peak, last summer, to Miss Hazel Ellen McLane, daughter of former Governor John McLane of Milford, N. H. The wedding will take place November 17. Clark and a companion gave Robinson a severe beating in a fight which ensued when Robinson refused to give them lodging.

Gifts That Have Charm

Should have the individuality and taste of the giver well shown in their selection. It is always a better plan to take ample time in selecting such a present in order that your own particular idea may be faithfully carried out. That is why we say—Select and plan for your Christmas presents at...

The Johnson Jewelry Co.

"Colorado Springs' Metropolitan Jewelry Store."

Colorado City News

FOUND DEAD IN SALOON

Nathaniel K. McCormic, a Laborer, Dies in Chair in Silver State Saloon.

Nathaniel K. McCormic, aged 35 years, who had been working for a short time in the city as a billposter, was found in his chair in the Silver State saloon, Thursday night at midnight, when the proprietor, Harry Griessing, was making preparations for closing. The dead man had probably died in his chair an hour or so before, unknown to the numerous men in the place. It is supposed that death was due to pneumonia.

McCormic entered the saloon about 8 o'clock and stated that he was "broke" and hungry. Griessing gave him some of the free lunch, and he then took a chair in the rear of the room. He was noticed several times, apparently asleep, but was not disturbed until time for closing. On the discovery of the man's death, the police were called, and the body was taken to Minium's undertaking rooms. A sister in Atlanta, Ga., has been notified and word is expected today as to the disposition of the remains.

A letter from the dead man's mother found on his person, brought to light that he was a wanderer, and the mother stated that she was afraid that he would die before the letter reached him.

POSTOFFICE ROBBERS ARE STILL AT LARGE

The cracksmen who so successfully entered the postoffice and got away with the entire supply of stamps, Wednesday night, obtained $3,773 worth of stamps which are of use, and about $150 worth of due stamps, worthless to anyone but the postoffice department, are still at large. Officers Tom Clark, United States marshal, and Postoffice Inspector W. E. Cochrane, worked all day yesterday on the case, and no clues of value were found. The police and sheriff's office have been looking for suspects and several are under surveillance. A new safe, much larger and stronger than the one which was so easily broken open, has been ordered and new locks of Yale design will be placed on the doors.

COLORADO CITY NEWS NOTES.

Miss Ollie Turpin of 914 Colorado avenue, is reported quite ill.

H. C. Youngblood is visiting Denver and northern state points on business.

A turkey shoot will be held tomorrow morning on North Fourth street.

Revival services are to be held for the next two weeks in the W. C. T. U. hall.

Miss Edna Farnsworth has accepted a position with the Youngblood Grocery company.

Mr. and Mrs. F. Beyle are visiting for a few days with their daughter, Mrs. Fred Nicholas.

J. G. Butler is down from his ranch near Woodland Park, spending a few days with his family.

Mrs. C. E. Lieboid and daughter have returned from a visit with relatives in the northern part of the state.

A. A. Hansman, who has conducted a bicycle shop at 430 Colorado avenue, has sold his shop to H. J. Foot.

Alderman C. A. Sheetz and C. Minium have returned from a duck hunt in the southern part of the state.

George F. Geiger is expected home tomorrow from an extended visit with friends and relatives in South Dakota.

Senator John B. Stephen has been subpoenaed for the United States grand jury, which will meet in Denver in a few weeks.

The B. Y. P. U. went to Colorado Springs in a body last night to attend the social given by the young people in the Baptist church.

J. P. Guyer is erecting two houses at Tenth street and Lincoln avenue. One will be used at his residence and the other will be rented.

The Rev. Clark Bower, whod has been spending the last few days with his family, left yesterday to attend to his state missionary work.

The sophomores of the High school entertained last night for the entire school. Halloween games and refreshments were the features of the evening.

The Rev. H. P. William, a missionary in the Philippine islands, now visiting in the United States, visited during the week with the Rev. Clark Bower.

A report was received here yesterday that Frank Dibble, formerly of this city, committed suicide in Reno, Nev. However, a telegram received from there yesterday afternoon denied the report.

Mr. and Mrs. George F. Brown of Glenwood, Minn., who have been spending the last week with I. A. Foote, left yesterday for Canon City, where the will spend several weeks visiting with relatives.

LeRoy E. Root, infant son of the Rev. T. H. Root of 202 Monroe avenue, died yesterday morning. The funeral was held yesterday afternoon at 4 o'clock from the residence. Interment was in Fairview cemetery.

An enjoyable dance was given last night at Turnbull's hall. Among those present were The Misses Thompson, Hill, Rohlfing, Dryfus, Schroeder, Johnson, Holliday, Kintner, Messrs. Buell, Rohlfing, Buell, Johnson, Smith, Elliott, Gervais, Mr and Mrs. Ed Rettiger.

Wanita B. Bouchey, the 22-months-old daughter of Mr. and Mrs. Oscar Bouchey died late Thursday night from a complication of diseases. The funeral will be held this afternoon at 2:30 o'clock at the residence, at 91 Washington avenue. Rev. Curtis of the Congregational church will conduct the services. Interment will be at Fairview cemetery.

If people with symptoms of kidney or bladder trouble could realize their danger they would without loss of time commence taking Foley's Kidney Remedy. This great remedy stops the pain and the irregularities, strengthens and builds up these organs and there is no danger of Bright's disease or other serious disorder. Do not disregard the early symptoms. Sold by all druggists.

ESPERANTO SOCIETY—A general meeting of the different sections of the Colorado Springs Esperanto society will meet in the assembly hall of the Y. M. C. A. tonight at 7:30 o'clock. All members and all interested in the study of Esperanto are cordially invited to be present at this meeting.

Is it worth

Ten dollars to you to be able to display a watch that is in keeping with the best clothes you can buy? One whose appearance will do you credit as well as tell you accurate time? The ten-dollar watches we are showing are all this and more. They are first class in every respect or they wouldn't have our name on the dial. We have sold a large number of these watches and the universal satisfaction they have given has been very gratifying. Will you select yours today?

Ashby & Co.

Watch Dealers.

HAND MIRRORS

We have on display in our window a hand mirror that can't be duplicated anywhere for the price. It is a regular $1.00 mirror, but we will sell it for 50c, and you'll wonder how we can do it.

THE ROBINSON DRUG CO.

PHONE 4.

CATARRH

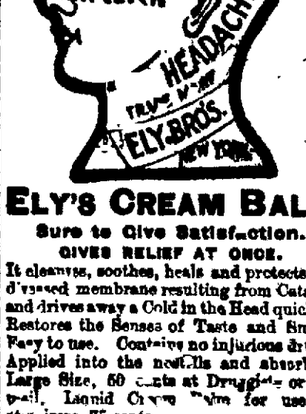

ELY'S CREAM BALM

Sure to Give Satisfaction.

GIVES RELIEF AT ONCE.

It cleanses, soothes, heals and protects the diseased membrane resulting from Catarrh and drives away a Cold in the Head quickly. Restores the Senses of Taste and Smell. Easy to use. Contains no injurious drugs. Applied into the nostrils and absorbed. Large Size, 50 cents at Druggists or by mail. Liquid Cream Balm for use in atomizers, 75 cents.

ELY BROTHERS, 56 Warren St., New York.

Difficult Breathing

"I could not lie on either side, my heart fluttered, and I was so weak I could scarcely walk. Dr. Miles' Heart Remedy did wonders for me. I can sleep, eat, and do more work than I have in ten years."
AGNES LEWIS, Lawrence, Kans.

Short, quick breath—when going up stairs, singing, or when you are angry or excited means that your heart action is weak.

Dr. Miles' Heart Remedy

is a safe, sure remedy for these symptoms. It strengthens and builds up the weakened nerves and muscles.

The first bottle will benefit; if not, your druggist will return your money.

Valuable Hand Book on

PATENTS

PATENTS have added $100,000,000 to the wealth of the United States. They have laid the basis of many colossal fortunes. Our services are entirely professional; our opinions as to patentability are entirely unbiased and many thousands of inventors can thank us for honest advice which has prevented disappointment and loss of money where there was no prospect of success. If you wish the services of attorneys of the highest standing, having the largest patent practice in the world, consult us personally, without expense or obligation, or write us.

Patents secured through MUNN & CO. receive a special notice FREE in the

SCIENTIFIC AMERICAN

The leading Journal of its Class in the World. Subscription price $3.00 per year. Hand Book on Patents FREE.

MUNN & CO., Attorneys
361 BROADWAY, NEW YORK
Branch Office: 625 F St., Washington, D. C.

NEWSPAPER ARCHIVE®

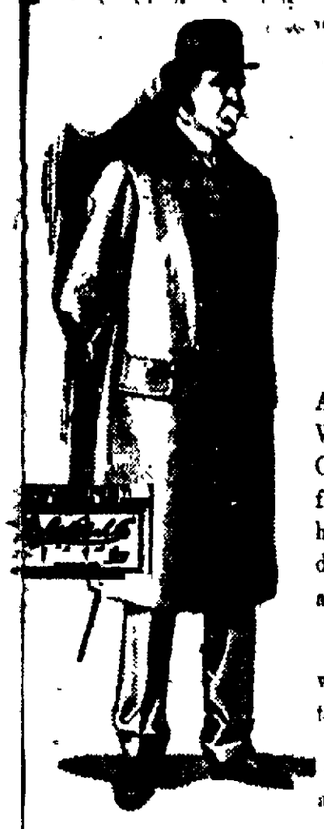

They Enter the Best Homes

And are giving the best of satisfaction. We have reference to the Suits and Overcoats that we are showing for this fall and winter. The Suits we have hanging in our cabinets have as much distinction to them as it's possible for any custom tailor to put into them.

Here you try them on and know whether you are going to like the pattern.

Exclusive patterns and a perfect fit are characteristic of our clothes.

PERKINS-SHEARER CO.

Fancy Worsteds

exquisite patterns and quality are among the choicest oths we show.

If it's new and fashionable e have it.

Our prices are the lowest.

Geo. J. Gatterer
Tailor
16 N. Tejon. Phone 1247.

Everything Hot

"Chicken Tamales"

That melt in your mouth.

Hot Chocolate.
Hot Coffee.
Hot Beef Tea.
Hot Tomato Bouillon.
Hot Celery Bouillon.
Hot French Bouillon.
Hot Clam Bouillon.
Hot Malted Milk.
Hot Malted Milk with Egg.
Hot Lemonade.
Hot Ginger.
Wafers, Crackers and Flakes served on the side.

Our Hot Water Service is new, sanitary and efficient.

Korsmeyer Drug Co.
Phone 80.

ELECTRIC SHOE FACTORY

Sewed Soles 75c Rubber Heels 35c

Work called for and delivered.
Phone 1853. 20 E. Huerfano.

Butterscotch

20c per lb.

SPECIAL

Chocolates.... 20c
Taffies.....15c
Peanut.....15c

SATURDAY
—AT
MUETH'S
26 N. Tejon

BIG BARBECUE TONIGHT

Washburn Field Will Be Scene of Hallowe'en Festivities Proof Above Average.

With Washburn field lighted with hundreds of incandescent lights and several arcs, one of the largest bonfires in the history of the affair burning brightly, and the odor of meat barbecued by expert cooks filling the air, the annual Colorado College barbecue, conducted by the sophomore class, will tonight be in full swing, and from indications the field will be crowded by students and friends of the college.

Not discouraged by the miscreant burning of the first pile of wood, the sophomores have been working hard every day, and for the last week, every night until 11 o'clock collecting wood. In order to prevent another premature fire, a guard has watched the wood pile for the last three nights.

The class will have some of the best cooks in the city barbecue, in the old-fashioned way, three beeves, three lambs, and two calves, and these were started cooking yesterday. The upper classmen, who have charge of the tossing stunt, have announced that the list of candidates is ready, and when the "tossee" is announced, the reason for his being tossed will be given. The list has been selected with care.

The program will be as follows.

Welcome President George Graham of the class of '12.

Selection, College quartet

"The Value of the Barbecue to Colorado College," President W. F. Slocum.

"A Tagless Tale," Dean Florian Cajori.

Selection, quartet.

"Value of Colorado College to the Barbecue," Glen W. Shaw.

"Wright Brothers' Competitors, or the stalwart blanket tossers.

Largest load of wood for the least money. All kinds. Phone 1060.

SOME REASONS WHY

R. A. Buckner's Patent Coffee Maker

EXCELS ALL OTHER PERCOLATORS.

It is the cleanest, and for health and sanitary reasons the best.

It is so simple a child can operate it; and you need never apologize to any guest, for your coffee will always be clear and delicious.

You obtain only the fluid extract of coffee, the natural flavor; no tannin, which is objectionable and unhealthy.

It's a coffee saver and pays for itself in a short time.

WE SELL THEM

Dern Tea & Coffee Co.
29 South Tejon St.
Phone 575.

HALLOWEEN NOVELTIES

Individual Pumpkins, Jack o' Lanterns, Pumpkin and Lemon Pies in Ice Cream

TO REVISE ORDINANCE

Council Refers Proposed Weighing Rules to Special Committee—Routine Business Transacted.

At the Council meeting yesterday morning the scales ordinance was formally referred to City Attorney C. L. McKissick and Commissioner E. W. Frost. They will meet with a business men's committee consisting of E. J. Ullrich, O. E. Heinemann and H. H. Seldomridge, to revise the ordinance.

An electrician's license was granted to E. E. Baty.

The following employes of the water department were appointed special policemen without pay by Mayor Avery on recommendation of Commissioner Whitaker: D. J. Nichols, C. C. McReynolds, Erastus Pfost, D. J. Jenkins, J. D. Marshall, Cutting Pettingall, George N. Moberly. W. L. Berry, state brand inspector, was also made a special policeman without pay.

The report of a special committee was accepted recommending the payment of $24.70 to Arthur Cornforth for damage caused by a change of the sidewalk grade.

It is in time of sudden mishap or accident that Chamberlain's Liniment can be relied upon to take the place of the family doctor, who cannot always be found at the moment. Then it is that Chamberlain's Liniment is never found wanting. In cases of sprains, cuts, wounds and bruises Chamberlain's Liniment takes out the soreness and drives away the pain. Sold by all dealers.

MANY VISITING MASONS

Prominent Members of Order From Other State Points Attend Ceremony Here.

El Paso lodge No. 13, A. F. & A. M., held an exemplification of the third degree at Masonic temple last night. Many leading Masons of the state were present, and the festivities of the evening included a banquet, music and speeches by many of the guests, chief among whom was the most worshipful grand master, George W. Musser, justice of the Colorado supreme court.

Among the prominent guests present were Deputy Grand Master A. B. McGaffey of Denver, Senior Grand Warden H. P. Steele of Denver, Junior Grand Warden G. E. Simonton of Victor, Senior Grand Deacon Charles H. Dudley of Denver, Past Grand Master Wright of Denver, and Past Grand Master G. P. Kennedy of Colorado Springs.

The pleasant purgative effect experienced by all who use Chamberlain's Stomach and Liver Tablets, and the healthy condition of the body and mind which they create, makes one feel joyful. Sold by all dealers.

ASSOCIATED CHARITIES REPORT SOON TO BE ISSUED

The official report of the Associated Charities for the year ending September 30 is about to be published. As announced in The Gazette several weeks ago, the last year has been a hard one for the local organization, largely because the death of General Palmer deprived it of a large subscription, and also because the city and county officials reduced their subscription by about $900, in the aggregate.

There was received from all sources the sum of $10,292.04, and the year ended with outstanding obligations of $782.17, and with a bank balance of $56.48. The number of applications for relief was 1,047, an increase of the number of last year.

The report includes the statement of the chairman of the executive committee, the Rev. A. N. Taft; the report of the finance committee, Dunbar F. Carpenter, chairman, the report of the committee on Red Cross stamps, the report of the committee on charities, and the agent's report.

Chamberlain's Cough Remedy has become famous for its cures of coughs, colds, croup and influenza. Try it when in need. It contains no harmful substance and always gives prompt relief. Sold by all dealers.

HORTICULTURAL SOCIETY MAY ERECT BUILDING

At a meeting of the El Paso County Horticultural society, Thursday night, a committee consisting of Joseph Underwood, J. F. Humphrey, F. F. Horn and F. W. Homan, was appointed to revise the by-laws of the society in order that the membership fee may be raised from 50 cents to $3 a year, for the purpose of creating a building fund. Plans are on foot for the erection of a handsome horticultural building, which will be used for the purpose of flower, fruit and grain exhibitions, and for a free library with a stock of current literature on the subjects of interest to the society.

Action was also taken on the sending of a delegate to the annual convention of the American Civic association, which is to be held in Cincinnati, November 15 to 18. Those who desire to attend are requested to apply to Secretary F. F. Horn for proper credentials.

Mr. F. G. Fritz, Oneonta, N. Y., writes: "My little girl was greatly benefited by taking Foley's Orino Laxative and I think it is the best remedy for constipation and liver trouble." Foley's Orino Laxative is mild, pleasant and effective, and cures habitual constipation. Sold by all druggists.

MRS. CHURCHILL GETS DIVORCE IS KNOWN HERE

Mrs. Emma Jeanette Churchill was yesterday granted a divorce in Denver from her husband, Charles H. Churchill, formerly a well-known Colorado Springs and Denver hotel man, now assistant manager of the Lankershim hotel in Los Angeles, Cal., infidelity and nonsupport being the grounds. Mrs. Churchill said that Mr. Churchill was an ideal husband for the first eight years of their marriage.

The Churchills were married in Butte, Mont., January 19, 1890. Mr. Churchill was manager of the Acacia hotel when that hostelry was first opened here three years ago.

Special Sale on Boys' and Children's Clothes for Saturday.
The May Co.

FELLOWSHIP MEETINGS AT CHRISTIAN CHURCH

Under the leadership of the Rev. George B. Stewart, the First Christian church has decided to hold a series of fellowship meetings, beginning tomorrow night, for the purpose of getting a larger and better acquaintance

THE REV. G. B. STEWART.

among the members of the church and those outside the church. Services will be held each night except Saturday at 7:30 o'clock.

On Monday the Christian Endeavor society will hold a social and reception to their new members.

Swept over Niagara

This terrible calamity often happens because a careless boatman ignores the river's warnings—growing ripples and faster current—Nature's warnings are kind. That dull pain or ache in the back warns you the Kidneys need attention. If you would escape fatal maladies—Dropsy, Diabetes or Bright's disease. Take Electric Bitters at once and see Backache fly and all your best feelings return. "After long suffering from weak kidneys and lame back, one $1.00 bottle wholly cured me," writes J. R. Blankenship of Reik, Tenn. Only 50c at all druggists.

UNION SUNDAY SCHOOL TO BE HELD WEDNESDAY

A union Sunday school meeting will be held in the First Baptist church Wednesday evening to arouse interest in the promotion of Sunday school evangelism in Colorado. Prominent Sunday school workers from Denver, Pueblo and Colorado Springs will speak. The pastors of all the local churches have asked their Sunday schools to send representatives to the meeting.

For Sore Throat, Sudden Cold and Coughs no remedy has been discovered so powerful to cure as Perry Davis Painkiller. As a Liniment it has no equal in curing Rheumatism or Neuralgia, burns and bruises, and wounds of every description. It is the cheapest and best remedy offered to the public. Only 25c for a big bottle. There are other sizes also, 25c and 50c.

Wilburn's New Junior Dep't

Offers unusual advantages for selecting wearing apparel for children, misses and small women. Big shipments received the first of this week. Cotton dresses, wool dresses and suits for ages 6 to 18 years. Street coats of all sizes.

Dresses, $2.00 and up.

Coats $5.00 and up.

$4.00 and $5.00 Redfern Corsets

In all sizes and a variety of short models. Closing out several lines of these corsets for the very low price of

~~$2.43~~

Simple Suits $12.50

For regular $17.50 to $20.00 values.

$25.00

For regular $30.00 to $40.00 values.

$35.00

For regular $45.00 and $50.00 values.

There Are So Many Things

In our furniture store that will make housekeeping a delight that we do not know what to name first. For instance, the kind of Carpet Sweeper used makes a great difference. We sell the best. As the long evenings approach, the comfort of the living room makes a great difference to everyone in the house, and among the comfortable things we offer, perhaps nothing is more appreciated than the new style Royal Push Button Chair, ranging in price from $10 to $30. These chairs appeal particularly to men, but are comfortable and attractive to all.

A new Library Table, Bookcase or Desk may be needed, and we have them ready to deliver at uniform low prices.

Bissell's

"Push the Button—and Rest"

The FRED S. TUCKER FURNITURE CO.

REVIVAL MEETINGS AT SWEDISH FREE CHURCH

A series of revival meetings will be held in the Swedish Evangelical Free church, 317 East Boulder street, from October 31 to November 11 by Evangelist C. Liljequist of Junction City, Wis. The Rev. Cornelius Andrewson, the pastor, will assist in the services. Meetings will be held every evening at 8 o'clock except on Mondays. The services tomorrow will be held at 10:45 a. m., 4 and 7:45 p. m. All Scandinavians are invited.

EVANGELIST C. LILJEQUIST.

Foley's Honey and Tar clears the air passages, stops the irritation in the throat, soothes the inflamed membranes, and the most obstinate cough disappears. Sore and inflamed lungs are healed and strengthened, and the cold is expelled from the system. Refuse any but the genuine in the yellow package. Sold by all druggists.

TRACES DAUGHTER HERE BUT LOSES TRAIL AGAIN

Searching for the last 18 months for his young daughter and her physician, Dr. Carl Bourne of Copenhagen, Hans Bortz, a Copenhagen capitalist, found a trace of his child in Colorado Springs, only hopelessly to lose the trail again. The girl, Edna Bortz, registered at the Antlers, June 1, giving her residence as Kent, O. It is not known whether she was accompanied here by Dr. Bourne. She left the hotel after a one day's visit. Mr. Bortz has now gone to Salt Lake City in an effort to locate his daughter.

According to the father, Miss Bortz was very ill with tuberculosis in Denmark and was sent to America four years ago in the care of Dr. Bourne, a specialist of Copenhagen. Her recovery was rapid and when he was informed by letters from his daughter that she had fully recovered, Mr. Bortz says he sent her a large sum of money to pay her expenses home. She did not return and suddenly her letters ceased to come. The father has spent the last 18 months looking for his daughter.

Reynier Kid Gloves
"C. B." Corsets
Thomson's Corsets

HIBBARD & CO.

TENT COTTAGE HOMES

105 Cheyenne Road.

These cottages have three rooms, completely furnished for light housekeeping with electric lights, water and toilets. They are ideal homes for tubercular patients. Sanitary conditions perfect. DR. W. A. SHEPARD, Medical Director.

The Modern Shoe Shop

Sewed Soles 75c

Quick and First-Class Work at Moderate Prices

H. F. AVERY
Insurance

Prompt adjustment and payment of all losses.

The only exclusive insurance agency in the city.

Phone 478 Room 11 Bank Bldg.

SEND US YOUR FALL GOODS

that you are thinking of wearing and we will make them look spick-and-span new again. If they are crumpled and mussed we will restore their shape and their beauty in short order. The high grade of our work is what we lay greatest stress upon.

THE PANTATORIUM
17 E. Bijou Phone 333.

FINE FURS

We make the finest furs in the city.

Our work is all done according to dictates of skill, and experience, and every garment created represents the brightest type of artistic workmanship.

We can afford to sell you at prices much less than figures prevailing in general. In addition you can feel certain of getting perfect skins, which is a matter of great importance where durability is considered.

516 E. PIKES PEAK. TAINSKY'S Phone 672.

Nothing Left to Chance

The Doctor's Prescription for Winter

Not a Journey South But the Genuine

ROUNDOAK STOVE

There is nothing left to chance in the making of the genuine

ROUND OAK STOVE

It is thoroughly dependable as proved by its great sale and popularity.

There are many good reasons why the genuine ROUND OAK pleases every user. Other stoves do not. If you are going to buy a heating stove you should know them.

It holds the fire twenty-four to forty-eight hours if you wish.

It burns any kind of fuel successfully.

The hot blast burns the soot and gas from soft coal, and makes the smoke clear.

It Makes No Clinker

It heats up splendidly! It cools better than any other heating stove known.

Ask a family that owns one.

When you go to look see the name ROUND OAK on the leg.

G. S. BARNES & SON
Phone Main 60. 111 E. Pikes Peak Ave.

THE HOLLAND DAIRY CO.

Box 316. Phone 1044.

One Grade of Milk---the Highest

The milk for all those needing milk as a food and body-builder. For invalids, convalescents, babies, nursing mothers and children. The milk for family table use. Drawn from our own cows only, and cared for all the way from cow to consumer by every sanitary precaution. Unexcelled in richness, purity, and cleanliness. Every quart showing deep cream line indicative of fine feeding, producing extra richness. Visit the farm any day at 4 p. m. to see milking and bottling.

The Milk---10c the Quart

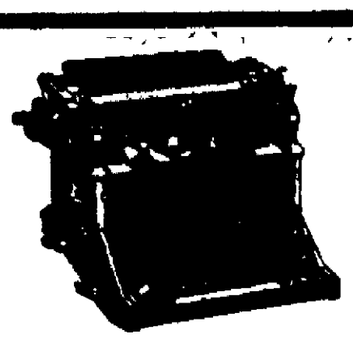

The Force of Example

Many cases can be cited where

Underwood STANDARD Typewriters

have replaced others in both large and small establishments, formerly using other makes. In every case gains have been made in celerity and accuracy of work and in the visible writing and other Underwood features of proven value.

You ought to know what the Underwood can do for you. Come and examine it now—if you are not in the market for a typewriter, the man will wait without bothering you.

UNDERWOOD TYPEWRITER COMPANY, Inc.
LOCAL AGENCY—113 E. Pikes Peak Ave., Phone Main 160.

OTIS & HOUGH STOCKS, BONDS, GRAIN & PROVISIONS

MEMBERS NEW YORK STOCK EXCHANGE
CHICAGO BOARD OF TRADE.
PRIVATE WIRES TO ALL PRINCIPAL CITIES.
Offices, Mining Exchange Building. Telephone No. 198.

NEWSPAPER ARCHIVE®

DR. PRICE'S CREAM Baking Powder

Made from Pure Grape Cream of Tartar

Surpasses every other leavening agent in making healthful delicious food

NO ALUM

READ THE LABEL.
Buy only baking powder whose label indicates cream of tartar

IN THE CHURCHES

Christ Universalist Church 9 East Bijou street, Majestic building. Rev. E. C. Ruggles of Denver, supply pastor. Sunday school, 9:45 a. m. No morning service. Evening service at 7:45 o'clock.

People's Mission—23 West Huerfano street. Sunday school at 10 a. m. Preaching at 11 a. m., 3 p. m. and 7:30 p. m. Rev. W. H. Lee will be with us and will preach at 3 p. m. Old-time gospel. Seats free. Everybody invited. Rev. Lillian Beard, pastor.

Cumberland Presbyterian Church—Services at the church, corner of Cucharas and Weber streets. Rev. H. G. Nichbiron, pastor. Preaching at 11 a. m. Sunday school at 9:45 a. m. Prayer meeting Thursday evening at 7:30 o'clock. Subject for study: "Fear Not."

First Methodist Episcopal Church—Corner Nevada avenue and Boulder street. Rev. Merle W. Smith, pastor. Morning service, 11 o'clock; subject, "The Claims of the Modern Sunday School." Evening service, 7:30 o'clock; subject, "Hitting the Mark." Sunday school, 9:45 a. m. Junior league, 3 p. m. Epworth league, 6.15 p. m.

German Ev. Lutheran Church—Corner Wahsatch avenue and Boulder street. Rev. O. Luessenhop, pastor. Residence: Church study. Divine services at 11 a. m. and 7:30 p. m. "Dr. Luther's Reformation of the Church" will be the subject of the sermons, this Sunday being Reformation day. The Lord's supper will be celebrated at the evening service. Sunday school at 9.45 a. m. German school on Saturdays. Catechetical lectures will be held on alternate lectures will be held on week.

Hillside Congregational Church—East Moreno avenue and Prospect street. Rev. Leo Patterson, pastor. Morning service, 11 o'clock; subject, Sixth in series on 1 Cor. 2. Evening service, 7.30 o'clock; subject, "Are There Any Self-Made Christians?" Phil. 2.12. Sunday school, 9:45 a. m. Young People's society, 6:30 p. m. Prayer meeting Wednesday, 7:30 p. m.

Swedish Baptist Church—17 West Boulder street. Rev. G. Nygren, pastor. Morning service, 11 o'clock. Evening service, 7:30 o'clock. Sunday school, 9.45 a. m. Junior Young People's society, 5 p. m. The first Sunday in November Rev. Holm will preach, both morning and evening.

Seventh Day Adventist Church 640 East Willamette avenue. Services every Sabbath (Saturday). Sabbath school, 10 a. m. Studies on the life of Christ. Sermon by pastor at 11 o'clock; subject, "Practical Missionary Work." Prayer meeting Tuesday evening, 7:45 o'clock. Rev. G. W. Anglebarger, pastor. Residence, 1024 Colorado avenue. Phone West 27.

M. E. Church, South—Corner of Weber street and Cheyenne avenue. Rev. T. S. Wheeler, pastor. Morning service, 11 o'clock. Evening service, 7.30 o'clock. Sunday school, 9.45 a. m. Senior Young People's society, 6 30 p. m. The evening service will be a lecture by the pastor on "Life in the Canon City Penitentiary." The lecture comes from an experience as chaplain of that institution.

Epiphany Mission 621 East Dale street. Mr. M. F. Warren, lay reader. October 31, twenty-first Sunday after Trinity. Sunday school, 9.00 a. m. Evening prayer and sermon, 4.00 o'clock.

Swedish Evangelical Mission Church—Corner of Cucharas and Weber streets. Rev. Frithiof Peterson, pastor. Young People's meeting, 4:30 p. m. Evening service, 7.45 o'clock.

St Stephen's Church—Corner North Tejon and East Monument streets. Rev. A. N. Taft, rector. Holy communion, 8 a. m. Sunday school, 9.30 a. m. Matins and sermon, 11 a. m. Evensong (choral), 5 o'clock. At this service the choir will sing the first part of Gaul's cantata, "The Holy City."

Grace Church—Corner Pikes Peak avenue and Weber street Rev. Henry Rutgers Remsen, rector. October 31, twenty-first Sunday after Trinity. Choral celebration of the holy communion, 8 a. m. Sunday school, 9:30 a. m. Processional litany and plain late celebration, 11:00 a. m. Choral evensong and sermon, 3 p. m.

First United Presbyterian Church—Corner of Nevada avenue and Huerfano street. Rev. J. S. Wilson, pastor. Sabbath school, 9:45 a. m. Morning service, 11 o'clock; subject, "A Remedy for Discouragement." The Junior society meets at 3 p. m. C. Y. P. C. U. at 6:30 p. m. Evening service at 7:30 o'clock, subject, "The Lamb of God." Prayer meeting Wednesday evening at 7.30 o'clock.

First Presbyterian Church—Corner Nevada avenue and Bijou street. Dr. Howard Agnew Johnston will preach at 11 a. m. on "Faith's Alternative," and at 7:45 p. m. on "Evolution and the Bible" (requested). Sunday school at 9:30 a. m. Men's Brotherhood Bible class meets at 10 a. m. in the hall of the Y. M. C. A. Young People's prayer meeting at 6:30 p. m.

Boulder Street Presbyterian Church—800 block East Boulder street. Rev. E. H. Liles, pastor. Morning service, 11 o'clock; subject, "Jesus, the Savior." Evening service, 7.30 o'clock; subject, "Mighty to Save." Sunday school, 9:30 a. m. Junior Young People's society, 3 p. m. Prayer meeting at 7:30 p. m. Wednesday.

People's M. E. Church—St. Vrain and Royer streets. Rev. W. McDonald, pastor. Morning service, 11 o'clock; subject, "Angelic Students." Evening service, 8 o'clock; subject, "Three Hebrew Worthies." Sunday school at 10 a. m. Epworth league, 7 p. m. Prayer meetings on every Wednesday evening at 8 o'clock, and class meeting on every Friday evening at 8 o'clock.

Ivywild Presbyterian Church—Third street and Cascade avenue. C. B. Lauterman, Sunday school superintendent. Sunday school, 3.00 p. m. The second monthly song service will be held at the chapel Sunday evening at 7:45 o'clock. A short history of the hymns used will be given. There will also be special music by local soloists.

St. John's Baptist Church—Corner of Pueblo avenue and Cimarron street. Services will be conducted by Dr. J. L. Hanling of Nasthville, Tenn., now pastor of the Eighth Street Baptist church of Pueblo, Colo. Come and hear this able preacher at 11 a. m. and 7:30 p. m.

Calvary Church of the Evangelical Association—Corner North Wahsatch avenue and Uintah street. Rev. H. A. Schneider, pastor. Morning service, 11 o'clock; subject, "God's Will Concerning All Men." Evening service, 7:45 o'clock subject, "Call for Workers in God's Vineyard." Sunday school, 10 a. m. Senior Young People's society, 7 p. m.

Swedish Evangelical Free Church—317 East Boulder street Rev. Cornelius Andrewson, pastor. Morning service, 10 45 o'clock. Evening service, 7:45 o'clock. Sunday school, 9:30 a. m. Senior Young People's society, 4 p. m. Rev. C. Liljequist will preach at all the services on Sunday and also every night in the week excepting Monday, at 8 o'clock.

Second Congregational Church—Corner of Tejon and Costilla streets. Rev. A. W. Moore, pastor. Preaching at 11 a. m. by Rev. J. P. Hutchison of the Second Presbyterian church, and at 7.30 p. m. by the pastor; subject, "The Set Face." Sunday school and Dr. Field's Brotherhood class at 9:45 a. m. C. E. at 6:30 p. m. Prayer meeting on Wednesday at 7.30 p. m.

First Congregational Church—Tejon and St. Vrain streets. Rev. F. J. Bruno, pastor in charge. Morning service, 11 o'clock. Charity Sunday will be observed. Charles B. Hall, secretary of Y. M. C. A., will speak. Evening service, 7:30 o'clock. Rev. John C. Goddard of Salisbury, Conn., will speak. Sunday school at 9.45 a. m. Senior Young People's society at 6 30 p. m.

First Baptist Church—Kiowa and Weber streets. Rev. J. H. Franklin, pastor. Morning service, 11 o'clock; subject, "Personal Responsibility for Others." Evening service, 7.30 o'clock; subject, "Blasting at the Rock of Ages." Sunday school, 9:30 a. m. Junior Young People's society, 3 00 p. m. Intermediate Young People's society, 4:15 p. m. Senior Young People's society, 6:30 p. m.

First English Lutheran Church—Corner of North Weber street and Platte avenue. Rev. William Theodore Kahse, pastor. Morning service, 11 o'clock, subject, "A Plea for Mercy." Anthem, "In Deep Repentance," by Parker. Lorenz. Evening service, 7 45 o'clock, subject, "A Life With a Purpose." Special music by the male quartet, "Sweet Sabbath Eve," by Parker. Sunday school, 9 45 o'clock. Senior Young People's society at 7 o'clock; subject, "Luther and the Reformation." The meeting of the Brotherhood at 2 30 o'clock. Speaker, Professor Bruno of Colorado College.

Second Presbyterian Church—Corner Washington avenue and Fifteenth street. Rev. James P. Hutchison, pastor. Morning service, 11 o'clock. The pastor will exchange pulpits in the morning with Rev. A. W. Moore, pastor of the Second Congregational church. Evening service, 7 30 o'clock, subject, "What to Heed and What Not to Heed." Sunday school, 9 45 a. m. Senior Young People's society, 6:30 p. m.; subject, "Heroes of Missions." Prayer meeting Wednesday evening at 7 30 o'clock. Program of music and recitations, followed by refreshments on Friday evening, 7 45 o'clock.

Emmanuel Presbyterian Church—Spruce street and Mesa road. Rev. David G. Monfort, pastor. Morning service, 11 o'clock. Communion service. Evening service, 7 30 o'clock. Sunday school, 9 45 a. m. Rally day service for the Sunday school, 3 p. m. Sunday. Senior Young People's society, 6:45 p. m. Church missionary meeting Wednesday, 7:30 p. m. Bible study omitted this week.

Mt. Olive Baptist Church—Nevada avenue and Fountain street. Rev. Walter L. Jaeger, pastor. Morning service, 11 o'clock, subject, "The Would-Be Disciple." Evening service, 7:30 o'clock; subject, "Fighting God." Sunday school, 9:45 a. m. Junior Young People's society, 3 p. m. Senior Young People's society, 6.45 p. m.

All Soul's Unitarian Church—North Tejon and Dale streets. Rev. J. L. Marsh, pastor. Morning service, 11 o'clock; subject, "Equality." Sunday school, 10 a. m. Social Service club will meet Friday evening at 8 o'clock. Mr. C. N. Dennison, Jr., will speak upon industrial betterments.

St. Paul's Methodist Church—425 South Nevada avenue. Rev. J. Wesley Neely, pastor. Morning service, 11 o'clock; subject, "Paul's Life and the Why of It." Evening service, 7:30 o'clock; subject, "The Young Man's Reception Home." Sunday school, 9:45 a. m. Junior Young People's society, Wednesday, 4 p. m. Senior Young People's society, 6:30 p. m.

Friends' Church Corner of South Tejon and Fountain streets. Rev. Edwin Loft, pastor. Morning service, 11 o'clock; subject, "God Tabernacling With Men." Evening service, 7:30 o'clock; subject, "Salvation According to God's Word." Sunday school, 9:45 a. m. Senior Young People's society, 6:30 p. m. Prayer meeting every Wednesday evening at 7:30 o'clock.

Payne A. M. E. Church—Corner Pueblo avenue and South Weber street. Rev. J. W. Braxton, pastor. Morning service, 11 o'clock; subject, "What Is Religion?" Evening service, 7:30 o'clock; subject, "Christ, the Great Teacher." Sunday school, 3:00 p. m. Junior Young People's society, 10:00 a. m. Senior Young People's society, 6:30 p. m. Prayer meeting Wednesday evening. Class meeting Friday evening.

Asbury Methodist Episcopal Church—Washington avenue and Fourteenth street. Rev. Henry J. Grace, pastor. Morning service, 11 o'clock, subject, "God's Provision for Man's Happiness." Evening service, 7:30 o'clock; subject, "Character Adornment." Sunday school, 9:45 a. m. Junior Young People's society, 2:30 p. m. Senior Young People's society, 6 30 p. m. Prayer meeting, 7:30 p. m. Wednesday. Pastor's residence, 16 South Thirteenth street.

First Christian Church—Nevada avenue near Bijou street. Rev. George B. Stewart, pastor. Morning service, 11 o'clock; subject, "The Reign of Law." First in a series of five biological subjects. Evening service, 7:30 o'clock; subject, "The Glory of Soul Saving." Sunday school, 9.45 a. m. Prof. F. M. Maris, superintendent. Junior Young People's society, 10.30 a. m. Mrs. J. D. Glover, superintendent. Senior Young People's society, 6.30 p. m. A two weeks' Fellowship meeting will begin this (Sunday) evening. On Monday evening it will be in charge of the society of C. E. A large number of new members have recently been received into the society, and this will be in the main a reception for these. A cordial invitation is extended. The Fellowship meeting will be held each evening except Saturday.

First Congregational Church, Colorado City—Tenth street and Lincoln avenue. Rev. Norman R. Curtis, pastor. Residence, 908 Lincoln avenue. Morning topic, "The Educated Man." Evening, "Saved by Grace." Sunday school, 9.45 a. m. Y. P. S. C. E., 6.45 p. m. Prayer meeting and Bible study, Wednesday, 7:30 p. m. Aid meeting Thursday, 2 p. m. Choir practice Friday, 7.30 p. m.

"I'd Rather Die, Doctor,

than have my feet cut off," said M. L. Bingham, of Princeville, Ill. "But you'll die from gangrene (which had eaten away eight toes) if you don't," said all doctors. Instead—he used Bucklen's Arnica Salve till wholly cured. Its cures of Eczema, Fever Sores, Boils, Burns and Piles astound the world. 25c at all druggists.

$3.50 Recipe Cures Weak Men---Free.

Send Name and Address Today. You Can Have It Free and Be Strong and Vigorous.

I have in my possession a prescription for nervous debility, lack of vigor, weakened manhood, failing memory and lame back, brought on by excesses, unnatural drains or the follies of youth that has cured so many worn and nervous men right in their own homes without any additional help or medicine that I think every man who wishes to regain his manly power and virility, quickly and quietly, should have a copy. So, I have determined to send a copy of the prescription, free of charge, in a plain, ordinary sealed envelope, to any man who will write me for it.

This prescription comes from a physician who has made a special study of men, and I am convinced it is the surest-acting combination for the cure of deficient manhood and vigor-failure ever put together.

I think I owe it to my fellow man to send them a copy in confidence so that any man, anywhere who is weak and discouraged with repeated failures may stop drugging himself with harmful patent medicines secure what, I believe is the quickest-acting restorative upbuilding SPOT-TOUCHING remedy ever devised and so cure himself at home quietly and quickly. Just drop me a line like this: Dr. A. E. Robinson, 4618 Luck Bldg., Detroit Mich. and I will send you a copy of this splendid recipe, in a plain ordinary envelope, free of charge. A great many doctors would charge $5.00 to $5.00 for merely writing out a prescription like this—but I send it entirely free.

A LITTLE WANT AD IN THE GAZETTE IS WHAT BRINGS THE RESULTS.

Special Sale on Boys' and Children's Clothes for Saturday. The May Co.

NOW IS THE TIME TO BUY.

Men's and Young Men's Suits Overcoats and Cravenettes

Remember these garments are the season's best styles and patterns, correctly tailored, they come in blue serges, plain and fancy worsteds, cassimeres and tweeds. Extra good values at their regular prices.

$15.00 Suits, Overcoats and Cravenettes, Sale Price.....$7.95

$18.00 Suits, Overcoats and Cravenettes, Sale Price.....$9.95

$20.00 Suits, Overcoats and Cravenettes, Sale Price.....$11.95

$22.50 Suits, Overcoats and Cravenettes, Sale Price.....$12.95

$25.00 Suits, Overcoats and Cravenettes, Sale Price.....$14.95

Men's and Young Men's Odd Trousers

Both Dress and Work Trousers in dark and med shades of worsted, cassimere and corduroy, well lored, guaranteed not to rip, cut full hip or peg with cuff buttoms.

See Window Display.

$3.00 Trousers in worsteds, tweeds and duroys, Sale Price.....$1.

$4.00 Trousers in Worsteds, Cassime and Corduroys, Sale Price.....$2.

$4.50 Trousers, Worsteds and Peg Cords, with cuffs, Sale Price.....$2.

$5.00 Trousers, large selection of cloths patterns, Sale Price.....$3.

$6.00 Trousers, none better made, large selection, Sale Price.....$3.

$1.65 Sample Hat Sale 500 Patterns & Styles to Select From $1.

$2.50 and $3.00 Hats in any style, color or shape. Choice of the lot.....$1.65

$3.50 to $5.00 Sample Hats. This line contains both London and Paris Pattern H Choice of the lot.....$1.

A. SHAPIRO

Clothier and Outfitter 19-21 E. Huerfano

Have You Noticed the Beautiful Effect of

KEYSTONE

FLAT FINISH?

"IT'S GREAT STUFF." CALL FOR COLOR CA

Paint Supply Co.

Western Distributers

113-115 EAST BIJOU. PHONE 1

What the Press Agents Say

"THE ROYAL CHEF."

If all that has been said of "A Knight for a Day" be true, patrons of the Opera House next Wednesday are assured of a treat. This musical play, interpreted by a competent cast headed by Edward Hume, Grace DeMar and some 60 others, ran for a solid year in Chicago, and five months at Walack's theater, New York. The present tour of the organization has comprehended visits to Seattle, San Francisco, Los Angeles and other cities of the Pacific coast, where it was pronounced the best musical offering of recent years. So much has been said in praise of the "American Beauty Chorus" of this company that local admirers of feminine loveliness are likely to be especially interested.

"KNIGHT FOR A DAY."

"The Royal Chef," a musical comedy that has been packing the Tabor Grand Opera house in Denver all this week, will be the attraction at the Opera House in this city next Monday evening.

Certain it is that before another week has passed two new airs will be whistled around Colorado Springs streets. "O'Reilly" and "The Maiden and the Kissing Bug" will be heard on every street corner. These are the two whistled numbers of "The Royal Chef," the musical production which is drawing crowds at the Tabor Grand this week in Denver.

"The O'Reilly" number is said to be one of the catchiest airs of the season, while "The Maiden and the Kissing Bug" number is sure to be a favorite with music lovers. Besides these two, there are many others in the musical comedy which are all sure to become popular. No advance in prices for this engagement.

J. K. EMMET'S SKETCH AT THE MAJESTIC IS ONE IN A THOUSAND.

Few persons who see an immensely pleasing vaudeville sketch, such as "Artie's Dream," presented at the Majestic this week by J. K. Emmet and Viola Crane, realize the effort and the failures and the heartaches that lie behind every successful playlet. Nor do they realize that Miss Luck plays perhaps even a larger part in producing popular sketches than misfortune.

In the course of a stage career which began when he was 4 years old, Mr. Emmet, to illustrate, has read more than a thousand sketches submitted to him by authors known and unknown. Of the entire lot, just exactly 18 have been offered the public. Some have made one appearance and forthwith been consigned to the scrap heap of the stage and the scrap book of disappointed authors. Some have been presented with great success but of them all, "Artie's Dream," which made its first appearance at Proctor's in New York 12 years ago has proved the best. Revived this season by Mr. Emmet, assisted by a charming actress in Miss Crane, it has been more popular than ever. So it may well be called "one sketch in a thousand"—the one that appeals to everyone and all the time. And as Mr. Emmet says it was sheer good luck that gave it a start. He had bought the sketch from Dixon and Burkhardt and thrown it in his desk without glancing at it. A few days later he canceled an engagement with a big company and dropped in on Mr. Proctor. The latter wanted a headliner and Mr. Emmet promptly told him he had one, improvised a name for it, said he had engaged a well-known actress of the time and signed a contract. Through another piece of luck, she was not engaged, and after practicing in a parlor without stage settings for five days, they put it on and scored one of the greatest hits in the history of the stage.

A sketch that Mr. Emmet confidently expects to be another "one in a thousand," has been written for him by Mr. J. T. Pendergast of Los Angeles, one of the most brilliant dramatic writers of the day, and will be staged by Mr. Emmet next season.

"Artie's Dream" is the headliner on the bill that has proved so popular at the Majestic this week and closes tonight. Mr. Emmet also sings with fine effect some of the songs made famous by his noted father, Fritz Emmet, which are greatly appreciated. The bill also includes Mascot, the most intelligent horse in the world; Alfred K. Hall, the human grasshopper; Cogan and Bancroft, comic roller skaters; Harvard and Cornell, in a laughable skit that includes some fine singing; the Majestic six-piece concert orchestra, and a popular series of Majestiscope pictures. Today is the last day, remember.

WHEN THE COWBOYS GOT SEASICK

There's a lot of real human sentiment in this film, "The Cowboy Millionaire," running at Fairyland this week. The humorous situations serve but to enrich the highly realistic portrayal of typical western life, the life of the plains. Bucking bronchos, wild steers, the fun at Circle City—these are brought into the plot of this picture-drama in a way that keeps one's nerves a-tingle. When the whole "Circle D" outfit boards a special train for Chicago, there's some real excitement.

There's another entertaining feature in screen portrayal, there's the ever-popular orchestra, and a first-class vaudeville show besides.

This afternoon and tonight offer the final opportunities to see May and Rowe, late Klaw and Erlanger stars, in their sprightly comedy skit. See this turn sure, if you haven't the whole program.

The work of Frank C. Jo... batic comedian, is a revela... has only one leg, but in his ... wing dancing he certainly m... use of it.

TWO PERFORMANCES A DAY AT THE OPERA HOUSE

Vaudeville at the Opera ... drawing crowded houses ... showing that Manager Nye ... mistake in giving to the ... Colorado Springs this treat ... the Orpheum circuit.

Manager Nye desires to a... the patrons of the theater ... will be only two performance... matinee and one evening pe...

The bill for today is very ... anced and can satisfy even ... fastidious. The eccentric ... above the average and the M... shall, Freeman and Ames a... cellence.

Your cough annoys you. ... hacking and tearing the deli... branes of your throat if yo... be annoyed. But if you w... want to be cured, take Cha... Cough Remedy. Sold by all...

If a man gets awful fat ... it's because he's too smart ... thin as most people.

Robbins & Orthes

Holeproof Hosiery

JUST IN TODA...

for Men, Women and ... dren—A full line. All ... now 6 pairs 6 mo... $1.50, $2.00 and $3...

Robbins

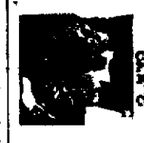

PARKER'S HAIR BAL...

50c, and $1.00 at D...

INDIGESTION, GAS ON STOMACH O... HEARTBURN WILL SIMPLY V...

Your Out-of-Order Stomach Feels Fine Five Minutes After Taking a Little Diapepsin

Every year regularly more than a million stomach sufferers in the United States, England and Canada take Pape's Diapepsin and realize not only immediate but lasting relief.

This harmless preparation will digest anything you eat and overcome a sour, gassy or out-of-order stomach five minutes afterward.

If your meals don't fit comfortably or what you eat lays like a lump of lead in your stomach, or if you have heartburn, that is a sign of indigestion.

Get from your Pharmacist a 50-cent case of Pape's Diapepsin and take a dose just as soon as you can. There will be no sour risings, no undigested food mixed wit... stomach gas or heartburn, ... heavy feeling in the stomac... Debilitating Headaches, D... Intestinal griping. This ... and besides, there will be n... left over in the stomach to ... breath with nauseous odor...

Pape's Diapepsin is a cert... out-of-order stomachs, beca... hold of your food and dig... the same as if your stom... there.

Relief in five minutes fro... ach misery is waiting for ... drug store.

These large 50-cent ca... more than sufficient to ... cure almost any case of Dy... digestion or any other st...

Waltham Watches

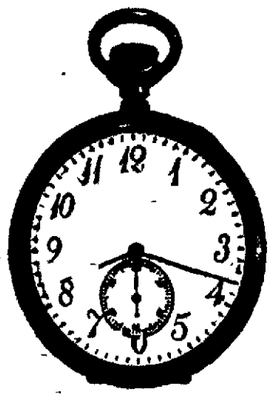

Don't Be Fooled

Buying a watch ought to be a serious business. If you pick up a catalogue issued by a mail order house and send on to Chicago or some other place for a watch, you are likely to be disappointed. The thing to do is to go to a jeweler; tell him you want a Waltham Watch. He will give you what you want; but before you pay him he will overhaul the mechanism, oil it up, get the watch in good running shape and keep it so for any reasonable length of time; and any watch bought from a responsible watchmaker or jeweler that does go wrong this Company will make good. We cannot, however, stand back of watches bought haphazard from the catalogues of mail order houses.

Waltham Watch Company

Waltham, Mass.

N. B.—When buying a watch always ask your jeweler for a Waltham adjusted to temperature and position.

NEWSPAPER ARCHIVE®

SPLENDID SCHOOL SHOES

Our boys and girls should have the very best of school shoes, not necessarily the expensive ones, but substantial and shapely ones. We have given this subject a great deal of thought, with the result that our boys' and girls' shoes are top notch, represent ing the best fitting and wearing qualities possible, according to the various grades.

Little Gents' sizes, $1.25, $1.50, $1.75, $2.00, $2.25, $2.50

Youths' sizes, $1.50, $2.00, $2 25, $2.50, $2.75, $3.00.

Boys' sizes, $1.75, $2.00, $2.25, $2.50, $2.75, $3.00, $3.50.

Infants', sizes 5 to 8, $1.25, $1.50, $1.75, $2.00.

Child's, $1.50, $1.75, $2.00, $2.25.

Misses', $1.75, $2.00, $2.50, $3.00.

"Round Ticket Hose" — Vorhes — 25c per pair

SPORTS FOR FANS

JEFFRIES AND JOHNSON SIGN UP FOR FINISH FIGHT BEFORE JULY 5

Following are the articles of agreement signed last night by Jack Johnson and James J. Jeffries for a finish fight for the world heavyweight championship.

"An agreement entered into this day between Jack Johnson and James J. Jeffries, provides for the following:

"I—They agree to box for the heavyweight championship of the world.

"II—They agree to box before the club, organization presenting the best financial inducements.

"III Bids for the contest must be submitted on December 1, 1909, at 3 p. m., at the Hotel Albany, New York city.

"IV—Each club, organization or person making a bid for this contest must have a representative on the ground who will post $5,000 in coin or certified check to make good any and all stipulations of his bid.

"V—The referee is to be selected when the club bid is accepted.

"VI—It is hereby agreed that the contest shall be of 45 rounds or more.

"VII—The purse shall be divided 75 per cent to the winner and 25 per cent to the loser.

"VIII Each contestant herewith posts with Robert P. Murphy of New York as temporary stakeholder the sum of $10,000. Of this sum each posts $5,000 as a wager or side bet on the result of the contest and $5,000 as a forfeit to guarantee compliance with these articles.

"IX—The contest shall take place not later than July 5, 1910.

"X—It is hereby understood and agreed that the contest shall be fought under straight Marquis of Queensberry rules and with five-ounce gloves.

"XI The final stake and forfeit holder is to be decided upon when the club is selected.

"Witness our hands and seals this 29th day of October, 1909.

"(SIGNED)

"JAMES J. JEFFRIES.
"JOHN ARTHUR JOHNSON."

NEW YORK, Oct 29.—Jack Johnson and James J. Jeffries the negro insisted that, as present champion, his name should go first signed articles late today binding them to fight to a finish, not later than July 5, 1910, before the club offering the best financial inducement, the winner to take a side bet of $10,000 and 75 per cent of the purse, the loser to take 25 per cent

The preliminary discussion was scheduled for 3 o'clock at the Hotel Albany. Jeffries and his manager were punctual to the minute, but Johnson elbowed his way diffidently through the crowd 10 minutes late At the table, as the men took their places, sat Jeffries, with Bob Vernon at his left and Sam Berger, his manager, at his right; George Little, Johnson, George Considine, "Honest" John Kelly, Sam Harris, Sam Nelson, Bob Murphy, and other well-known sporting men Jeffries eyed the negro curiously, but did not meet his glance. Johnson was affable, but showed his nervousness by his frequent grins and his constant clicking of two red dice, which he carried half concealed in the palm of his right hand

Both principals posed for a photographer and, when the smoke of the flashlights had cleared, promptly got down to business Jeffries let Berger do his talking, but Johnson broke in frequently on his manager with suggestions and objections. Nevertheless, it was remarked, as the articles took form, that Jeffries was winning nearly every point for which he contended. It was agreed the men would box for the "heavyweight championship of the world." At this point Johnson insisted that the present champion's name should precede the retired champion's name in the written agreement. To this Jeffries quickly assented. Berger then suggested that the fight go to the club making the highest responsible bid within the next 30 days. Little agreed, but Johnson, shaking his head dubiously, asked that each bid be accompanied by a forfeit as a guarantee of good faith Jeffries nodded and Berger gave his assent

And have a man on the ground with the coin" stipulated Johnson

The stenographer inserted a clause to that effect, but when asked to read his notes, was seized with such a bad case of rattles that he had to be excused while a newspaper man took his place. So far it had been easy sailing, but when the question of a referee was raised, the crowd edged forward expectantly. Little, for Johnson, wanted to name his choice For the first time Jeffries broke in.

"Let the club that gets the bid have a word," he ordered. "They've got as much at stake as we have. Let it wait"

Little was for arguing the point, but Johnson was all conciliation.

"Well, let it go," he urged, "that's all right"

The number of rounds was next in order

Fight to Finish

"So far as I go," said Jeffries, I don't care if it's six, 10, 20 or 100 rounds but I know what the public will demand, and I am going to see that they get it—it means a finish"

At this the crowd cheered until Bob Murphy had to demand order But Johnson was not satisfied He feared a San Francisco club, where only 20-round bouts are allowed, might get the bid and in that event insisted 20 rounds should be specified

"Then, 'Frisco won't get the fight" announced Jeffries decisively "Make it 45 rounds or more"

Swallowing his objections, previously voiced the negro agreed readily

There was still the rock on which most agreements split—the division of the purse To the surprise of the crowd, both men protested they were willing to fight winner take all, 60 and 40 per cent, or 75 and 25 per cent, and on the latter basis it was settled

Side Bet Wrangle

The side bet caused more difficulty Jeffries wanted to wager $20,000 Johnson more cautious offered $5,000 Little his manager wanted to lay the money at ringside odds as a business proposition As a compromise they agreed to let the $5,000 already posted to secure today's meeting stand with $5,000 additional to be added forthwith

All right assented Jeffries plaintively but I wanted that $20,000

A great roar of laughter went up from the crowd and even Johnson grinned Bob Murphy manager of the Hotel Albany was chosen as temporary stakeholder the final stakeholder to be chosen by the club

No sub said Johnson I has a say where my money goes

The club has more to say than either of us put in Berger

No man has more to say about my money than I has" affirmed Johnson shaking his head, yet he yielded while protesting

Limit for Wrap.

Now only one crucial point remained: When could they fight? As a finish fight had been agreed on, it was the consensus of opinion at the matchmaker's table that either Nevada or California must get the winning bid. With 30 days for the bids to come in, and 30 days more for the men to condition themselves in, the weather at the earliest would be too wet in California and too cold in Nevada. Both men agreed that, to accommodate the huge crowds sure to attend, the bout must be held out of doors. Berger further urged the necessity for ample training time And it was formally settled that a day "not later than July 5, 1910," be chosen The deal was closed.

Again the principals posed for the flashlight men champagne was served while the articles were being typewritten, and at 5:40 the binding signatures were affixed and witnessed.

MINISTERS VOTE TO ENTER FACULTY CONFERENCE

Special to The Gazette.

DENVER, Oct 29.—Upon receipts of a letter from Dean E S. Parsons of Colorado College, chairman of the Colorado Faculty Athletic conference, promising that no coalition would be formed in the conference against Denver university, the faculty of the Denver institution today voted to join the conference at the close of the present football season. Dean Parsons assured the Ministers that they would be fairly treated in the conference and that their contracts with the Mines, Haskell, Nebraska and Washington State college would not be interfered with. As the Mines voted some time ago to join the conference, the action of D. U. makes the conference the strongest athletic power in Colorado. The conference, after its rules are adopted by D. U. and Golden, will have as its members every big college and university in Colorado.

CRACK RIDERS ENTERED IN TODAY'S RACE MEET

Big Motor Bike Fest at Roswell Park This Afternoon.—The Entries.

Colorado motorcyclists are interested in the race meet to be held this afternoon at 2:30 o'clock at Roswell park. Local riders will be well represented and expect to carry off some of the choice prizes Denver is sending down

RAY PARNHAM,
Crack Local Motorcyclist, Who Will Be a Strong Contender in the 5-Mile Race for Stock Machines.

the cream of its motorcyclists. Colorado Springs enthusiasts have held several motorcycle meets here in the last few years, but today's contest will eclipse all previous efforts. The track is fast and is in good condition

Following is a list of the entries

10 miles, open for singles E. Lytle, 4½ Merkel, Denver, Victor Doyle, 3½ Indian, A W Stratton, 3½ Excelsior

5-mile bicycle race Roy Carnahan, George Johnson, Bert Borden, Colorado Springs, B. Bruggerman, Denver, M. E Black, E Peterson, Colorado Springs, R E. Lee, M L. Frederick, Denver, Jack Seaton, Colorado Springs.

20-mile open handicap—E. Lytle, 7 Merkel A. S Margason, 4½ Merkel, Denver, Harry Peak, 3½ Excelsior, J B Glaskin, 5 Indian, Colorado Springs, G. R Boyd, 7 Indian, Denver; A W. Stratton, 3½ Excelsior, Colorado Springs

5-mile, stock singles Victor Doyle, 3½ Indian; Harry Peak, 3½ Excelsior, Frank Stratton, 3½ Excelsior, G P Bartlett, 3½ Excelsior Colorado Springs, D. C. Warren, 3½ Harley Davidson, Denver; Ray Parnham, 3½ Excelsior

10-mile handicap, open to all—Harry Peak, 3½ Excelsior, Paul Williams, 3½ Excelsior, Colorado Springs, A S Margason 4½ Merkel, G R Boyd, 7 Indian, E Lytle, 7 Merkel, D C Warren, 3½ Harley Davidson, Denver J B. Glaskin, 5 Indian, Colorado Springs.

A big motorcycle parade will be held at 10 o'clock this morning to advertise the race meet

FLYNN BEATS GIANT IN SLASHING BOUT

LOS ANGELES Oct 29.—Jim Flynn the Pueblo fireman won the newspaper decision over Jack Burns the Salina giant tonight in a 10 round contest Flynn did not give Burns a chance to do any long-distance slugging but rushed him at every stage and literally fought him off his feet reaching his head with rights and lefts almost at will and severely punishing him In the seventh round Burns slipped to the mat in a clinch and Flynn pulled him to his feet

Special Sale on Boys' and Children's Clothes for Saturday. The May Co.

G. C. SCRUBS VS. PUEBLO

Tiger Freshmen Meet Centennial Today—Locals Are in Fine Condition—Fast Game.

The Colorado College Freshman team leaves this morning for Pueblo where it will play a game with Centennial High school this afternoon Centennial and the Terrors played a tie game several weeks ago and the Freshmen team

FRANK HOWARD,
Captain of the Colorado College Freshmen. He is a Star at Either Half or Field, and is Expected to Develop Into the Best College Back in Colorado

is expecting a stiff contest The team has had the advantage of backing with the Tigers and has developed into a speedy and strong aggregation

Coach Richards has been devoting some time to the "Freshies" and with Trainer Newhouse looking after them the players expects to take honors The line-up is Witherow center, Johnston, Floyd, Hall guards, LeClere, Benjamin tackles Bowers Stinton ends Judd quarter, Howard captain fullback, Acker, left half Long, right half

CHARLESTON S C Oct 29.—Jimmy Moran of New York knocked out Kid Burns of Philadelphia tonight in the sixth round

TERRORS AND CUTLERITES ON EDGE FOR TODAY'S GRIDIRON CONTEST AT WASHBURN

Captains Morris and Taylor of the High school and Cutler Academy, respectively, and 20 other gridiron warriors will this afternoon indulge in a first-class footballfest at Washburn field, the prize being the football championship of the southern division of the Interscholastic league. Although this afternoon's contest will not definitely decide the southern league championship, the winner is practically certain of the honor.

Trained to the minute, every one of the players who is to take part in the contest is anxiously awaiting the beginning of the game at 3 o'clock. Cutler men went through light signal practice last night, and the Terrors received some new ideas from Coach Richards in a secluded spot in one of the canons.

Cutler will have a slight advantage in weight but the Terrors are faster Both teams have been handling forward passes well in practice and today's game will be let largely of open play Two 25-minute halves will be played The officials

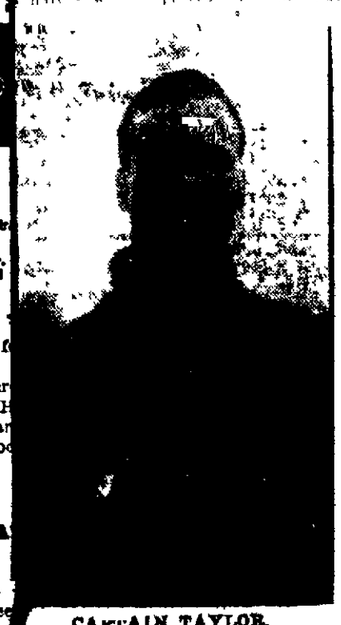

CAPTAIN TAYLOR,
Cutler's Stocky Center, Who Is One of the Best Anchor Men in the Interscholastic League

are: Keeley of Manitou referee, Frost umpire, Rosenfelt, head linesman

High School rooters will meet at 2:30 o'clock in front of the Colorado College gymnasium, and march in a body to the game. Another enthusiastic meeting was held in the High School auditorium yesterday afternoon The girls of the Ela Literary society will attend the game in a body The senior class yesterday voted to the Athletic association

Captain Morris will probably be given an opportunity this afternoon to try his place kicking ability He has been booting the pigskin between the goal posts with unusual regularity in practice

Cheese will do most of the punting Carnes is showing up well as a punter, and may be given a chance to try his boot today

The two teams will line up as follows

Terrors		Cutler
Adams	le	Scogin
More	lt	Varvel
Girling	c	Taylor (C)
Wilson	rg	Lopp
Carnes	rt	Stratton
Webber	re	Brice
Morris (C)	qb	Keating
St John Dath		Flanigan

JACK" WEBBER,
Terrors Dashing Right End He Is a Gritty Player, and a Good Tackler

BOULDERITES PLAN SPECIAL TRAIN TO TIGER GAME

BOULDER, Oct 29—The football team of the University of Colorado is doing something exciting this week With no game scheduled for tomorrow they are doing extremely hard work The opportunity is being taken to give the backs and ends some practice in tackling and blocking and recovering the ball

The line men are going through some very stiff scrimmage but it is more the scrimmage method than real hard buck-

The practice usually closes with a signal work but the first and second teams This afternoon was of the usual order With the next game a week and a half off and then with a team that they feel sure perhaps too sure of beat the men are not inclined to do any heavy work.

Arrangements are being made for a special train to Colorado Springs on November 6 A representative of the Colorado Athletic association was in Boulder today to confer with Manager Morehead on the subject but nothing definite has been decided

SAN FRANCISCO Oct 29 Lew Powell was cut to ribs Frank Ingram tonight in the eighth round of their scheduled 20 round bout Powell had the better of the bout all the way

TIGERS MEET COWBOYS AT LARAMIE, WYO., TODAY

Captain Cary and his Colorado College Tigers left yesterday morning for Laramie Wyo., where they will play this afternoon with the University of Wyoming Cowboys The cowboys are not especially strong in football and should be an easy victim of the Tigers game The Springs eleven will lineup as follows this afternoon Thompson, le, Morrison lt; Reichsmuth lg Hedblom c, Roe rg Cary rt Sinton re Putnam qb Whitaker lh Heald rh Vandemoer fb

WRONGED WIFE WOULD COLLECT "CUPID'S TOLL"

CHICAGO Oct 29 The collection of cupid's toll in addition to a divorce was asked by Mrs Bessie Demers in the circuit court today Cupid's toll is a deficit of $500 made by her husband Jacob Demers as a guarantee that he would keep domestic tranquillity in their home Mrs Demers declared her husband treated her cruelly and failed to provide for her and that she is entitled to a divorce plus the forfeit.

I Missed My Chance

Is an expression heard continually. Don't let it be said that you failed to secure some of the good things that the Bay Grocery is offering today.

We Have a Reputation for Fine Cheese

New York Full Cream (Herkimer Co.), lb. 22c
Bismarck Brand Brick Cheese, lb., 25c; whole brick, lb, 22c
Colorado Cheese (sold by whole brick), lb. 19c
American Swiss Cheese, lb 30c (whole cheese), lb. 22c
Imported Swiss Cheese, per lb. 40c
Roquefort (French), sold by whole loaf, lb. 50c
McLaren's (Canada style), in rolls, each 15c

They Possess the Necessary Qualifications to Please

3-lb. Can Batavia Brand Coffee $1.00
1-lb. Can Batavia Brand Coffee (first quality) 40c
2-lb. Can White House Brand Coffee, we sell at 70c
1-lb. Can White House Brand Coffee, we sell at 35c
1-lb. Carton Batavia Juno Blend Coffee 35c
1-lb. Carton Shapleigh's Sterling Brand Coffee 35c
1-lb. Carton Morey's Cabinet Brand Coffee 35c
1-lb. Carton Batavia Adonis Blend Coffee 25c
1-lb. Carton Breakfast Call Brand 25c
Roasted in the City Coffee, 1 lb. 20c, 5½ lbs. $1.00
Three cents per lb. less on all 25c coffee in 5-lb. lots.

You Will Be Wanting Some of These

Batavia Evaporated Raspberries (new), lb 35c
Plum Pudding Brand Currants (highest quality), lb 15c
California Seeded Raisins (16-oz. pkg.), 6 for 55c
Cleaned Currants, 2 16-oz. Pkgs 25c
Imported Candied Citron, Lemon or Orange Peel, lb 30c
Batavia Boiled Cider, 1 quart bottle 40c
Sultana Raisins (Seedless), 2 lbs 35c
Sweet Cider, per gallon 50c
Batavia Mince Meat, in pkgs., 3 for 25c
Pint Jars Pure Strained Honey 25c
New Comb Honey, per rack 15c

Good, Cheap and Plentiful

12 lbs. Rutabaga Turnips 25c
12 lbs. Mt. Grown White Turnips 25c
12 lbs. Blood Beets (just right size) 25c
12 lbs. New Carrots, in bulk 25c
15 lbs. Fine White Cabbage 25c
12 lbs. Fine Red Cabbage 25c
Fresh Pumpkin and Hubbard Squash, lb 2c
7 lbs. Kansas Sweet Potatoes 25c
10 lbs. Nice Fresh Parsnips 25c
Southern Egg Plant, each 10c to 15c
Fine Green Table Onions, 3 bunches 5c, dozen 15c
Head and Leaf Lettuce, per bunch 5c
Extra Fine Fresh Spinach, 4 lbs 25c
8 lbs. Extra Fine Dry Onions 25c
Fresh Cauliflower, 3 lbs 25c
OUR POTATO SALE continued this week. Per cwt., $1.00.
5-sack lots, per cwt 95c
Fancy Celery, 1 stalk 5c, 6 stalks 25c
Imported Spanish Onions, lb 10c
Fresh Oyster Plant, 6 bunches 25c

Are You in the Market for Apples?

Good Choice Jonathans, per box $1.75
Fancy Jonathan Apples (top quality), box $2.65
Choice Colorado Reds, per box $1.10
Fancy Colorado Greenings, box $2.00
Fancy Colorado Stark Apples, box $2.00
Fancy Peewakee Apples, box $2.00
Fancy Shackleford Apples box $2.00
1 Box California Quinces $2.50
Small Grimes Golden Apples, per box $1.80
California Bellefleur Apples, per box $1.90

See Us for Poultry, Meats and Oysters

Fancy Spring Turkeys, per lb 25c
Fancy Spring Chickens, per lb 18c
Fresh Dressed Hens, per lb 18c
Fancy Spring Ducks, per lb 18c
Fresh Mutton Legs, lb 15c
Fresh Pork Shoulders lb 12½c
Fresh Spareribs, lb 12½c
1-lb Carton Brookfield Sausage 20c
Fresh Beef Brains 1 set 10c
Fresh Calf Liver, lb 25c
Raw Corned Beef per lb 10c and 12½c
Fresh Hamburg Steak 2 lbs 25c
Loose or Link Sausage lb 12½c
Fancy Rump Roast Beef lb 12½c and 15c
Baltimore Extra Select Oysters, quart 60c

O. E. Hemenway

Phone Main 37. Address 115 S Tejon

NEWSPAPER ARCHIVE®

Saturday Specials

All our Men's Finest Suits, worth up to $32.50, including all blacks and blues **$25.00**

All of our $20.00 Suits, including all of our $20.00 blacks and blues **$16.50**

One lot eighty-six Men's Suits worth up to $15.00 and $16.50, all sizes in this lot **$9.75**

One lot Boys' Knee Pant Suits, worth 5.00, 5.50 and 6.00, Saturday **$3.75**

All our 1.50 Knee Pants 1.15

All our 1.25 Knee Pants ..... 95¢

All our 1.00 Knee Pants ..... 70¢

All our 75c Knee Pants ..... 45¢

All our 50c Knee Pants ..... 35¢

All our 40c Knee Pants ..... 25¢

48 Boys' heavy Long Pant Suits, worth 10.00 to 15.00; ages 16 to 20, only

Half Price

One lot Boys' Winter Overcoats in black, blue and gray; ages 8 to 20. They all go

Half Price

One lot Men's 1.00 and 1.25 Shirts with or without collars,

75c

Robbins

56 Men's Overcoats and Raincoats worth up to $15 and $18, to close out,

$9.75

LESSEES REWARDED RICHLY FOR DARING

FOUR-FOOT VEIN OF $10 ORE FOR 115 FEET.

Sink New Shaft on Nightingale and Cut Maggie Vein as Hoped.

Special to The Gazette.

ELKTON, Colo., Oct. 29.—One of the longest and most profitable ore shoots ever developed near the surface in the mines of this district is the Milhoan shoot under development at an approximate depth of 75 feet in the new shaft on the Nightingale mine on Raven hill.

The property, owned by the Stratton estate, is under lease to A. T. Milhoan and C. G. Mart. Believing that the northern extension of the vein and ore shoot first opened up in the Maggie mine, adjoining, by Lessee Carl Johnson, would be found passing northward through the Nightingale, the lease was secured and a shaft was sunk from surface.

At a depth of about 60 feet the vein was cut in the shaft and at 75 feet the lessee commenced to drift. The drift has been carried both ways from the shaft, and with ore in both headings, the shoot measures 115 feet in length. The vein matter is broken from three and one-half to four feet between walls, and the quartz requires but little sorting to give returns of two ounces, or $40 a ton.

OUTLYING CLAIMS WILL BE DEVELOPED

Colorado and Pikes Company Resumes Work on Its Bernard Creek Group.

Special to The Gazette.

CRIPPLE CREEK, October 29.—The Colorado and Pikes Peak Consolidated Mining company, holding title to some 2,000 acres of land north of the developed Cripple Creek mining district, on Bernard and Oil creeks, and territory immediately adjacent thereto, has resumed active operations on its Bernard creek group.

Low-grade ore bodies have from time to time been exposed in surface workings in executing the annual assessment work on the claims, and it is now proposed to exploit one or more of the mineralized dykes traversing the company's acreage. Should the conditions warrant, an experimental mill will be constructed on the ground, and, with the water power available, the operating costs of the plant would be nominal.

The financial statement of the company presented at the recent annual stockholders' meeting by Treasurer Raymond S. Husted, showed a cash balance available for development and prospecting purposes of $4,120.67.

SHERMAN BELL STARTS WORK ON REPUBLIC

Special to The Gazette.

ANACONDA, Oct. 29.—Active operations were commenced yesterday on the property of the Republic Gold Mining company on the southeastern slope of Beacon hill, adjoining the El Paso company's estate, under the lease recently secured by General Sherman Bell. A small force of miners started work to be later increased after mining machinery has been installed. The lessee also holds a bond to purchase the property during the life of the lease.

COLORADO SPRINGS MINING STOCKS

MINES

	Bid.	Ask.
Acacia	07¼	07⅝
C. C. Consolidated	03	03½
C. K. & N.	10	..
Dante	16½	17½
Dr. Jack Pot	08	08½
Elkton	71⅝	72
El Paso	58½	58¾
Fanny Rawlings	06½	06½
Findley	10¼	10½
Gold Dollar Consolidated	14	14½
Golden Eagle	10	..
Gold Sovereign	04	04½
Isabella	17	18
Jack Pot	06	08
Lexington	..	02½
Mary Cashen	..	03
Mary McKinney	44½	48
Moon Anchor	01⅝	02
Old Gold	02⅝	04½
Pharmacist	03¼	03⅝
Portland	82¼	82½
Prince Albert	02½	02⅝
Vindicator	69	72
Work	05½	..

UNLISTED

	Bid.	Ask.
Golden Cycle	125	..
Jennie Sample	07¾	07⅞
Jerry J.	06½	07
U. G. M.	03	03¼

PROSPECTS

	Bid.	Ask.
Banner	02½	02⅝
Blue Bell	01½	..
Bob Lee	..	01
Buckhorn	003	..
C. C. & M.	005	01½
Des Moines	..	01½
Fountleroy	..	02
Gould	01⅝	02
Hart	..	02
Jolly Jane	005	..
Keener	02¼	03½
Keystone	002	0035
Little Bessie	005	..
Little Nell	02⅝	02¾
Little Puck	01	02
Magnet Rock	005	01
Mary Nevins	02¾	03¼
Mountain Beauty	02⅝	03½
National	..	005
New Haven	005	01
Pilgrim	..	01½
Raven & B. H.	01¼	01½
Republic	01	01¼
Requa Savage	05	05¼
St. Thomas	02	02⅞

MISCELLANEOUS

	Bid.	Ask.
Blanch	002	01
Black Jack	01½	01⅞
Cable Consolidated	001	..
Colorado Gold Camp	0025	..
Favorite	001	..
Flower West	004	006
Golden Age	..	0025
Greater Gold Belt	0025	..
Hayden Gold	001	003
Matoa	02	02½
Mariposa	0025	004
Missouri	0045	0055
Nellie V.	..	006
O. K.	004	..
Olive B.	004	01
Pinnacle	002	..
Pointer	..	01
Progress	..	02
Texas Girl	..	005
Uncle Sam	002	005

SEPARATE SALES

Doctor, 1,000 at 8; Finley, 1,000 at 10½; Isabella, 3,000 at 19½; Portland, 1,600 at 82½, 100 at 82; Jerry J., 1,000 at 6¾, 1,000 at 6¾; U. G. M., 5,000 at 9; Vindicator, 4,000 at 67½.

KANSAS CITY LIVE STOCK

KANSAS CITY, Oct. 29.—Cattle—Receipts, 2,000, including 800 southerns. Market steady; native steers, $4.50@8.50; southern steers, $3.30@4.60; southern cows, $2.50@4.00; native cows and heifers, $2.25@6.50; stockers and feeders, $3.25@5.00; bulls, $2.75@4.75, calves, $3.50@6.50; western steers, $3.50@6.50; western cows, $2.75@4.50.

Hogs—Receipts, 10,000. Market steady; bulk of sales, $7.35@7.70; heavy, $7.60@7.80; packers and butchers, $7.15@7.75; light, $7.20@7.60; pigs, $6.00@7.00.

Sheep—Receipts, 2,000. Market steady; mutton, $3.00@4.75; lambs, 5.00@6.85; range wethers and yearlings, $4.00@5.00; range ewes, $3.00@4.20.

RUSSIAN NEWS GIVES WHEAT PRICES A LIFT

Corn and Oats Reflect Bullish Sentiment in Wheat, Closing Firm.

CHICAGO, Oct. 29.—Predictions of a material falling off in Russian shipments of wheat were the basis of considerable strength in wheat today. The close was firm with prices 1-4 to 1-2@ 5-8 higher. Corn and oats followed wheat and closed firm, while provisions were strong.

Russian news was a market factor and was mainly responsible for an advance or 1-4 to 3-4@7-8 in initial transactions. Foreign markets also were bullishly affected. Reports from the southwest that offerings of wheat from the interior were on the decrease, prompted some buying. Receipts were again liberal in all directions. During the day December sold between 106 1-2 @5-8 and 106 1-3@1-4. The market closed firm with December at 105 3-4.

The corn market was firm. The market closed firm with prices up 1-4 to 7-8 compared with hte previous close.

Oats were firm. At the close prices were a shade to 1-8@1-4 hgher.

Provisions were strong. The market closed strong with prices unchanged to 40c higher.

Quotations Furnished by Otis & Hough.

	Open.	High.	Low.	Close.
Wheat—				
December	106	106½	105½	105¾
May	105¼	105¾	105¼	105⅝
July	98⅞	98⅞	98⅝	98½
Corn—				
December	59⅝	59⅞	59⅝	59¼
May	61½	61⅞	61⅜	61½
July	61⅛	61⅛	61	61⅛
Oats—				
December	40	40¼	39¾	40
May	42⅜	42⅞	42½	42⅝
July	40	40	39⅞	39⅞
Pork—				
October	...	...	...	23.35
January	19.60	19.85	19.60	19.85
May	19.25	19.45	19.20	19.40

Money closed, 3@3½ per cent.
Total sales, 1,050,700.

KANSAS CITY GRAIN AND PROVISION MARKET

KANSAS CITY, Oct. 29.—Cash: Wheat unchanged; No. 2 hard, $1.08½@1.05½; No. 3, $1.00@1.05; No. 2 red, $1.14@1.17; No. 3, $1.10@1.15.

Corn unchanged; No. 2 mixed, 57¾@58; No. 3, 57½@57¾; No. 2 and No. 3 white, 63½.

Oats unchanged; No. 2 white, 40@41½; No. 3 mixed, 39@40.

Rye, 70@74.

Hay unchanged.

Receipts—Wheat, 258 cars.

Close: Wheat—December, $1.02⅝@1.02½; May, $1.02⅝@1.02⅝; July, no bid.

Corn—December, 57⅞, May, 60⅝@60⅞; July, 60⅝@60⅝.

MONEY ON CALL

NEW YORK, Oct. 29.—Close: Prime mercantile paper, 5@5½ per cent; sterling exchange steady, with actual business in bankers' bills at 483@483.25 for 60-day bills, and at 487.30 for demand.

Commercial bills, 482.

Bar silver, 50¼.

Mexican dollars, 43c.

Government bonds steady; railroad bonds firm.

WOOL

ST. LOUIS, Oct. 29.—Wool firm; territory and western mediums, 24@26; fine mediums, 22@26, fine, 14@20.

THE METALS

NEW YORK, Oct. 29.—Lead quiet, $4.32½@4.40; Copper, dull and nominal; standard spot and December, $12.50 asked. Silver, 50¾.

Fall colds are quickly cured by Foley's Honey and Tar, the great throat and lung remedy. The genuine contains no harmful drugs. Sold by all druggists.

EASING MONEY MARKET REVIVES SPECULATION

Will Make Denver and U. S. Steel Advance Quickest Upward Tendency.

NEW YORK, Oct. 29.—Today saw a considerable revival of speculative interest in stocks. The cause was the easing money market and the confidence that conditions would further relax with the passing of the November 1 money settlements. The sources of supply of the additional funds offered in the money market was believed to be London, where, it was reported, private bankers had been induced to replace some of the accommodation recently called in in response to the maneuvers of the Bank of England.

The week's currency movement hat been against the New York banks, according to the preliminary estimates, although the net result is ameliorated by the shipment of funds from the interior, the balance in favor of New York being estimated upwards of $3,000,000. On subtreasury operations, however, the banks have lost $3,271,000, while gold exports to South America and to Canada have taken an additional $3,475,000. The maintenance of the surplus reserve at as high figures as last week is dependent, therefore, upon a reduction in the deposit liability through loan contraction.

The stock market proved broad and active and a comprehensive advance in prices was effected. The covering operations by a substantial short interest left outstanding as a consequence of the recent bearish activity of the professional element were given credit for a good part of the day's buying. There was also evidence of a resumption of operations on the long side from the same banks which have been responsible for some of the important moves in recent stock market history.

Vigorous recoveries in some of the stocks which have hung back in recent movements, notably the Hill railroad group, were a feature of the day. U. S. Steel still absorbed a large proportion of the total dealings and its aggressive advance formed an effective leadership. This was supplemented by fresh strength in Union Pacific, Southern Pacific and Reading. The copper industrials held a conspicuous position.

Rumors were persistent that an understanding had been arrived at amongst the principal producers which would redound to their common benefit. No official confirmation could be had of these reports, but the fact of conferences between persons mainly concerned, gave them color.

The bond market tone was firm. Total sales, par value, $4,452,000.

U. S. bonds were unchanged on call.

Quotations furnished by Otis & Hough.

	Open.	High.	Low.	Close.
Am. Cotton Oil	77⅞	78½	77¾	77¾
Am. Beet Sugar	46⅞	47¾	46⅝	47
Am. Sugar	133⅞	133¾	132⅞	132½
Am. Locomotive	60	60¾	59⅞	60⅜
Am. Smelter	98	98⅞	97¾	98⅜
Am. Smelter pfd	111⅞	111⅝	111⅝	111⅝
Am. Car Fdry.	71½	72¾	71¼	72
Atchison	122⅛	123⅝	122⅛	123½
Anaconda	48¼	49⅝	48¼	49⅝
Amal. Copper	84⅝	87⅛	84¾	87
B. R. Transit	66	76⅞	74⅞	75½
B. & O.	115⅞	116¼	115⅞	116⅝
C., M. & St. P.	157⅝	158¼	157⅞	157⅞
C., R. I. & P.	38⅝	39⅞	38¾	39¾
C., R. I. & P. pfd	78¾	79¾	78¾	79⅝
Ches. & Ohio	88	88⅞	87⅞	87⅞
Canadian Pacific	185	185⅝	184⅞	185⅝
C. F. & I.	46⅝	46½	45⅞	45⅞
D. & R. G.	47½	48¾	47½	48¼
Distillers Sec.	36⅝	36⅝	36⅝	36⅝
Erie	33⅝	33¾	33⅝	33½
Erie 1st pfd	47⅝	47¾	47¼	47¼
Great North pfd	143¼	145⅜	143¼	145
Great North Ore	80¼	81⅞	80	81⅞
General Electric	162½	163⅝	162½	163⅝
Illinois Central	148	148½	148	148½
K. C. Southern	44	44	43¾	43¾
L. & N.	152½	155	152½	154¾
M., K. & T.	48⅝	48¾	48	48½
Mo. Pac.	69⅛	69⅞	69⅛	69½
National Lead	83¼	89⅝	88⅛	89⅝
N. Y. Central	134⅝	135½	134⅝	135½
N. & W.	95¼	95½	95⅛	95½
N. Y. Con. Gas	138½	140	138½	139¼
N. Y., O. & W.	46⅝	47¼	46⅝	46⅞
Northern Pacific	147½	148	147¼	148⅞
Peoples Gas	115	115½	114⅝	115½
Pennsylvania	148⅝	149¼	148⅝	148⅝
Pacific Mail	40⅛	40½	40⅛	40⅜
Pressed Steel Car	50⅝	50⅞	49½	50½
Reading	162⅝	163½	162⅞	163½
Rep. I. & S.	45⅝	47½	45½	47½
Rep. I. & S. pfd.	104⅞	106	104⅞	106
Southern Ry.	30⅝	30⅝	30⅛	30⅛
Southern Pacific	128⅝	130¼	128⅝	130¼
Texas Pacific	35½	36	35½	35⅝
Tenn. Copper	35	36⅛	34	36¼
Union Pacific	200⅝	202⅝	200½	200½
U. S. Reduction Co., 10@12.				
U. S. Reduction Co., pfd. 25½@25⅝.				
U. S. Rubber	46⅛	49½	46⅛	49
U. S. Steel	80	91	80	90½
U. S. Steel pfd	128	128⅛	127⅞	127⅞
Utah Copper	48⅛	49½	48⅛	49½
Va.-Caro. Chem.	46½	46⅝	46½	46⅝
Wabash	20⅝	20⅝	20⅛	20⅝
Wabash pfd	52	52½	51⅝	52
Wis. Central	49	49	47½	47½
Western Union	77	77	77	77
Am. Tel. & Tel.	140⅝	141⅝	140⅝	141⅝
Atchison pfd	104⅛	104½	104⅛	104½
U. P. Cov. 4s	50⅝	50⅝	50⅛	50⅝
U. P. pfd	102⅛	103⅝	102⅛	103½

NEW YORK CURB STOCKS.

	Bid.	Ask.
Arizona Commercial	45⅝	46
Boston Consolidated	14	14¼
Butte Coalition	27¼	27½
Cumberland Ely	07 9-16	07 11-16
Chino	07⅝	07¾
Giroux Consolidated	09	09½
Goldfield Consolidated	07	07 1-16
Gila	07⅝	07⅞
Helvetia	06¼	06⅝
Inspiration	07½	07¾
Miami	16	16¼
Montgomery Shoshone	01⅛	01⅝
Nevada Consolidated	24⅞	25
Nipissing	11	11¼
Ray Consolidated	18⅝	18⅞
Ray Central	02⅝	03
United Copper	65⅛	66½

COTTON MARKET.

Quotations Furnished by Otis & Hough.

	Open.	High.	Low.	Close.
October	14.39	14.44	14.39	14.44
December	14.40	14.69	14.40	14.67
January	14.68	14.75	14.46	14.74
March	14.55	14.82	14.55	14.82
May	14.60	14.87	14.60	14.86
July	14.61	14.85	14.60	14.83

Hoarseness in a child subject to croup is a sure indication of the approach of the disease. If Chamberlain's Cough Remedy is given at once or even after the croupy cough has appeared, it will prevent the attack. Contains no poison. Sold by all dealers.

Winter Tourist Rates

To the

South, Southeast and Southwest

VIA

The Colorado & Southern

Tickets on sale daily Nov. 1st to April 30th. Final limit June 1, 1910, with splendid stopover arrangements. Two through trains daily to Ft. Worth.

Through Pullman sleeping cars to Galveston. Dining cars on all trains.

Let us help plan your vacation trip. Don't hesitate to ask questions.

City Ticket Office 119 E. Pikes Peak Ave., next door to Postoffice.

Phone Main 164.

General Steamship Agency.

BY TRAIN UP MONT BLANC.

First Section of Funicular Railway Opened.

From the Kansas City Journal.

GENEVA.—The first section of the world's highest funicular railway from Fayet to the summit of Mont Blanc, was opened on Sunday from Fayet to the top of the Col de Voza, 5,496 feet high. A special train conveyed the guests of the company to the Col—taking only one hour in the "climb." The French engineers in charge of the great project are convinced that they can construct the line, which will pass through Mont Lachat, 6,925 feet; Tete Rousee, 10,300 feet; Aiguille du Gouter, 12,613 feet, to the summit of Mont Blanc, 15,782 feet, in a few years.

C. R. Kluger, the Jeweler, 1060 Virginia Ave., Indianapolis, Ind., writes: "I was so weak from kidney trouble that I could hardly walk a hundred feet. Four bottles of Foley's Kidney Remedy cleared my complexion, cured my backache and the irregularities disappeared, and I can now attend to business every day and recommend Foley's Kidney Remedy to all sufferers, as it cured me after the doctors and other remedies had failed." Sold by all druggists.

Wants

EDUCATIONAL.

20TH YEAR—San Luis school; all grades, from kindergarten up. Phone Main 1740.

FOR SALE OR EXCHANGE.

BEAUTIFUL, productive ranch. Would exchange partly for bungalow, five or six rooms, on or near care line. Call 730 N. Weber, 3 to 4 p. m.

LEGAL NOTICES.

NOTICE OF SALE OF IRRIGATION DISTRICT BONDS.

Notice is hereby given that the Board of Directors of The Holbrook Irrigation District, of Otero County, Colorado, has declared its intention to sell the entire issue of Six Hundred, Fifty Thousand Dollars of bonds, of said District, and that sealed proposals will be received by the Board at their office in La Junta, Colorado, for the purchase of said bonds, until Wednesday, the 3rd day of November, A. D. 1909, at 10 o'clock a. m.

The said bonds run from 11 years to 30 years, and draw interest at the rate of six per cent per annum, payable semiannually, have been duly authorized by vote of said District, in accordance with the laws relating to Irrigation Districts, in Colorado, and all of the real property of said District is liable to assessment for the payment of both the interest and the principal of said bonds.

The board reserves the right to reject all bids.

All bids should be addressed to the undersigned.

(Seal.) J. E. LEWIS,
Secretary of the Board of Directors of the Holbrook Irrigation District, La Junta, Otero County, Colorado.

STOCKHOLDERS MEETING.

The regular annual meeting of the Stockholders of The Keystone Fuel Company will be held in their office in this city, Tuesday, Nov. 9th, at 10 a. m.

F. M. BOWERS, Secretary.
Colorado Springs, Colo., Oct. 29, 1909.

THE COAHUILA COAL COMPANY.

Pursuant to resolution of the Board of Directors of The Coahuila Coal Company, notice is hereby given that a meeting of the stockholders of said company will be held at the principal office of the company, Out West Building, in the city of Colorado Springs, Colorado, on the 9th day of December, 1909, at 12 o'clock, noon, for the purpose of considering and voting upon a proposition of consolidation of The Alamo Coal Company with The Coahuila Coal Company, by uniting the properties and concerns of said corporations in one organization, pursuant to the laws of the State of Colorado relating to the consolidation of corporations, and for taking all such action as may be appropriate for carrying into effect the said proposition of consolidation and for properly organizing the said consolidated corporation.

LUIS RIBA, Secretary.

THE ALAMO COAL COMPANY

Pursuant to resolution of the Board of Directors of The Alamo Coal Company, notice is hereby given that a meeting of the stockholders of said company will be held at the principal office of the company, Out West Building, in the City of Colorado Springs, Colorado, on the 9th day of December, 1909, at 12 o'clock, noon, for the purpose of considering and voting upon a proposition of consolidation of The Alamo Coal Company with The Coahuila Coal Company, by uniting the properties and concerns of said corporation in one organization, pursuant to the laws of the State of Colorado relating to the consolidation of corporations, and for taking all such action as may be appropriate for carrying into effect the said proposition of consolidation and for properly organizing the said consolidated corporation.

LUIS RIBA, Secretary.

The Exchange National Bank

OF COLORADO SPRINGS, COLO.
United States Depositary.

Capital Stock $300,000.00
Surplus $200,000.00

OFFICERS AND DIRECTORS.

A. G. SHARP, Pres. J. R. M'KINNIE, Vice Pres. J. F. LILLY, Vice Pres.
S. J. GILES, Cashier. C. G. GRAHAM, Assistant Cashier.
WILLIAM LENNOX. W. S. NICHOLS. D. H. RICE. E. W. GIDDINGS.
FRANK F. CASTELLO. A. S. HOLBROOK.

We Invite You to Inspect Our Safe Deposit Vaults.

EL PASO NATIONAL BANK

OF COLORADO SPRINGS, COLO.

Capital $200,000.00
Surplus and Undivided Profits $200,000.00

Stockholders—William S. Jackson, Pres.; C. C. Hemming, Vice Pres.; R. S. Brownlie, Cashier; O. L. Godfrey, Assistant Cashier; Gen. William Palmer, Asa T. Jones, E. P. Shove, Frank C. Smith, C. H. White, E. J. Eaton, Thos. J. Fisher, O. L. Hemenway, Geo. S. Elstun, Cecile Jacobelt, Mrs. A. F. Hemming, Thos. E. Curtin, B. S. Kaufman, Oscar Livermore, Sherwood Aldrich, Colorado Springs, Colo.; B. F. Edwards, W. H. Thompson, St. Louis, Missouri; Edward H. Eyre.

THE FIRST NATIONAL BANK

OF COLORADO SPRINGS, COLO.

Capital $200,000
Surplus $300,000

Travelers' checks and letters of credit. Safety deposit boxes.

OFFICERS AND DIRECTORS.

J. A. Hayes, President; Irving Howbert, Vice President; A. Sutton, Cashier; A. H. Hunt, Asst. Cashier; Wm. A. Otis, Chas. M. MacNeill, Frank G. Peck, Spencer Penrose, R. W. Chisholm.

Colorado Springs National Bank

CORNER TEJON AND KIOWA STREETS.
CAPITAL, $100,000.00. SURPLUS AND UNDIVIDED PROFITS, $30,000.00.

OFFICERS AND DIRECTORS.

S. D. McCracken, President; W. K. Jewett, W. F. Richards, O. E. Hemenway, Vice Presidents; W. R. Armstrong, Cashier.
George S. Elstun, B. G. Robbins, M. C. Gile, D. N. Heizer, W. W. Flora, H. C. Harmon, George C. Holden.

THE COLORADO SAVINGS BANK

OF COLORADO SPRINGS, COLO.

Capital ..... $50,000. Surplus ..... $[illegible]

General Banking Business. Interest Paid on Savings Account.

OFFICERS AND DIRECTORS—E. J. EATON, Pres.; O. H. SHOUP, Vice Pres.; F. P. EVANS, Cashier; T. C. STRACHAN, Ass't Cashier; W. S. NICHOLS, FRANK A. VORHES, JOHN CURR, JOS. G. DERN, E. C. SHARER, WM. STRACHAN.

Capital and Surplus, $750,000.00.

THE COLORADO TITLE & TRUST COMPANY

OFFICERS AND DIRECTORS.

President, J. Arthur Connell, Vice Presidents, Horace G. Lunt, Eugene P. Shove, Leonard E. Curtis, Irving W. Bonbright, Wilfred M. Hager; Secretary and Trust Officer William R. Waterton; Treasurer, George E. Nolte; Auditor, John H. Baker; C. M. MacNeill, F. G. Peck, P. B. Stewart, R. P. Davie, Sherwood Aldrich, Henry Hine, Spencer Penrose, D. B. Fairley, H. C. Hall, C. P. Dodge, George A. Fowler.

Bonds, Mortgage Loans and Investment Securities Bought and Sold.

Small Accounts Accepted. Interest Paid on Deposits.

1910 BUICKS 1910

I have just unloaded a carload of Buick Autos and shall display at my salesroom 4 different 1910 models. It is unnecessary for me to dwell upon their merits, as that is known to every school boy. Your neighbor has one, ask him.

A. R. SMITH

113 North Cascade Avenue.

Pike's Peak

14,147 Feet Above the Sea

From its Summit You Can See the Entire State

Trains Leave Manitou:
9:25 a. m., returning, arrive Manitou 1:12.
1:30 p. m., returning, arrive Manitou 5:12.
Stages to connections from Colorado Springs.

Our White Route

MAJESTIC THEATRE

HOME OF HIGH-CLASS VAUDEVILLE.
Direction ..... Frank Tammen.
Three Performances Daily—Except Sunday.
Matinee, 3:00; 10c and 20c. Evening, 7.30 and 9:10; 10c, 20c, 30c; Loges, 50c.

WEEK COMMENCING MONDAY, OCTOBER 25.
J. K. EMMET & VIOLA CRANE
In Artie's Dream, or the Honeymoon
As played in New York City for 40 weeks by Mr. Emmet
H. S. Maguire Presents
MASCOT
The Educated Horse.
ALFRED K. HALL
"Eccentric Dancer!"
Singing Comedy Duo.
HARVARD & CORNELL
The Actress and the Dude in Stageland
Those Skatorial Comedians
COGAN & BANCROFT
Comedy Acrobats and Fun on Rollers.
MAJESTISCOPE—Always the latest and best. Majestic Concert Orchestra.

THE REED INVESTMENT CO.

Western Investments

Reed Block Colorado Springs, Colorado

NEWSPAPERARCHIVE®

Wants

WANTED MALE HELP.

WANTED—Young man with brains, energy and push to take responsible position, after completing course at Central Business College, 18-20 S Tejon P. C. Onstott, Principal.

WANTED—Young man who can furnish references to become traveling salesmen; experience unnecessary; WRITE TODAY FOR PARTICULARS Bradstreet System Dept. 921 Rochester, N. Y.

WANTED—Painters, laborers and man with team to exchange work for lots, part cash paid The Hastings-Allen Realty and Building Co., No. 110 N. Tejon St.

WANTED—Five good carpenters to exchange work for lots; special contracts to first-class men The Hastings-Allen Realty and Building Co.

WANTED—50 laborers for government work; to ship Nov 1. Colorado Free Employment Agency, 14 N. Nevada.

WANTED—Good strong boys to carry paper routes. Apply Gazette mail, rear Out West building, before 8 a. m.

WANTED—An experienced solicitor, who can hustle an up-to-date proposition. State experience. Address A-98, Gazette.

INEXPENSIVE hot water heating; new system. Guarantee Heating Co., 508 W. Huerfano.

WANTED—Boy who has had experience at the printing business. Call Gazette composing room, after 7 o'clock evenings.

STONE masons at 230 N. Cascade.

TWO painters at 230 North Cascade.

COMMON labor wanted in exchange for merchandise. Maddocks, 21½ E. Pikes Peak.

WANTED—Bell boys at the Alta Vista hotel.

CARPENTER work wanted in exchange for mdse. Maddocks, 21½ Pikes Peak.

WANTED FEMALE HELP.

ATTEND the Colorado Springs Business College in the Opera House block, for your commercial or shorthand course; special rate for October. Six-month scholarship for $50

WANTED—Young lady, intelligent and not afraid of work, for good position, after completing course at Central Business College, 18-20 S. Tejon. Phone 1745.

WANTED—Lady, experienced in all branches of hair work. Also an apprentice at Mrs. Anna Bethman's Hairdressing Parlors, 27 E. Kiowa St.

WANTED—Woman to take charge of house; family of one; must be good plain cook. Call Monday, from 11 to 12. 601 N. Cascade.

WANTED—Lady for light nursing, few hours evenings, two or three times a week Answer, giving full particulars. Address B-26, Gazette.

WANTED—Experienced girl for general housework, small family, no washing. Apply 1129 North Nevada.

WANTED—At once, lady experienced in hair work; also an apprentice, at Mrs. Anna Bethman's, 27 E. Kiowa St.

COMPETENT girl for general housework. Apply mornings. Small family. 136 N. Tejon.

HIGHEST grade ladies' tailoring, 408 De Graff Bldg. Tel. M. 1374. Wm. Mers.

WANTED—Experienced waitress; references required. 1131 N. Cascade.

WANTED—Girl for general housework; small family. 1118 N. Cascade.

WANTED—Chambermaid at Ormonde Hotel.

WANTED—A tidy nurse girl. Apply morning. Alta Vista hotel.

WANTED SITUATIONS.

BUTCHER of superior ability wants place; excels in carving, salads, drinks, gentleman's clothes pressing; desirable references. Address B-31, Gazette.

EXPERIENCED steam and electric engineer wants position, city references. 324 N. Midland Place.

WANTED Set of books to keep evenings, experienced bookkeeper, best city references. Address B-14, Gazette

BY competent lady stenographer, years of experience in insurance and bookkeeping Address B-13, Gazette.

DON'T miss this splendid opportunity to enroll at Central Business College, but get in sure, Monday, Nov. 1

WANTED—Situation by good steady young man. Address B 30 Gazette.

SITUATION wanted by experienced second girl Address B-29, Gazette.

WOMAN wants cleaning by day or hour. Phone Red 201.

YOUNG married man wants position of any kind Address B-22, Gazette

SITUATION by first-class cook Address B-9, Gazette

WANTED—Day work 128 W Dale St. Black 421

CLAIRVOYANTS.

NOTED PSYCHIC

Mrs. Sampson has returned. Reading. Rally Meetings Sunday and Thursday evenings Soul development Tuesday evenings 8 o'clock sharp. Will be glad to see all my friends 1 E. Pikes Peak avenue Bank building

MADAME GWYNNE Clairvoyant, Palmist and healer. Most reliable best patronized Readings 318 E. Pikes Peak.

MRS. W. R. ROBY Clairvoyant. Residence, 215 E. Kiowa

DOCTORS.

DOCTORS

C. H. OSINCUP, M. S.
Medicine and Surgery
DR. PICKARD,
Osteopathy Electricity Vibrations.
Specialist in chronic diseases The best equipped offices in the west. 308-309-310 Colorado Bank building.

Wants

WANTED MISCELLANEOUS.

WANTED TO GIVE YOU PRICE on your carpenter work, large or small jobs; day or contract. Phone Red 311. H. F. Sinclair.

INEXPENSIVE hot water heating; new system. Guarantee Heating Co., 508 W. Huerfano.

WANTED—Piece genuine old pewter, broken or unbroken. Butner, 111 E. Huerfano

Highest prices paid ladies', gents' leftoff clothes, shoes Phone 696. 22 E Huerfano

WILL give piano lessons in exchange for sweeping. Address B-34, Gazette.

WANTED—Small safe, must be cheap for cash. Address P. O. Box 1478, city.

MEN'S second-hand clothes bought and sold, best prices 11 E. Huerfano.

COMBINGS bought and made up at Mrs. McIntyre's, 15 E Kiowa.

CASH paid for men's clothing Write or call 13½ E Huerfano St.

ROOMS AND BOARD.

THE WISCONSIN.
Nicely furnished rooms, with or without board, home cooking, winter rates. 510 East Pikes Peak.

WINTER RATES.
Room and board, $5.50 or $6 per week; house modern. 415 E. Pikes Peak

FIRST-CLASS rooms and board, $5 week; quiet, beautiful home. 702 W. Kiowa. Phone Main 2165.

ONE excellent large room, with board; very reasonable. Mrs. Clifton, 317 E. San Rafael.

MODERN rooms, with board, strictly home cooking. Phone 1574. 412 N. Tejon.

BEAUTIFUL health resort in the Pines, modern conveniences, for winter rates. Phone Red 302.

FOR RENT—Room in modern house, with board, private family. 23 South Weber.

BOARD and room, $25 month; fireplaces, steam heat. 902 North Tejon.

BOARD AND ROOMS—Miss Womack, 432 N. Nevada. Phone Main 1768.

BOARD and rooms, good table; rates reasonable. 3016 N. Weber. Red 762.

PRIVATE home for invalids; sleeping porches. Phone Main 2028.

SOUTHEAST room and board. 230 E. Monument. Misses Sheehan.

BOARD and room, $5 per week; family style. 130 E. Huerfano.

THE WESTOVER.
514 N. Cascade. Mrs. E. E. Baty.

GRADUATE OSTEOPATHS.

DR. G. W. PAULY and wife, graduates Still's college, Kirksville, Mo., 301-3 De Graff Bldg., 118 N. Tejon. Phone Main 1701. Best equipped offices. Best of service. Residence, 1211 N. Weber. Phone Main 956. We believe that the cause of the disease must be removed in order to obtain a perfect cure. Come in and we will show you to your satisfaction what has caused your trouble.

E. L. MUMMA, M. D., and Osteopath Graduate of medicine, St. Louis, Mo.; graduate of osteopathy, Kirksville, Mo. Office equipped with the latest appliances for treating chronic diseases. Special attention given to catarrhal and lung diseases. Office, Hagerman Bldg.; Res., 117 Colorado Ave. Phone Office, M. 1974, residence, M. 1[illegible]

DR. J. DAVID GLOVER, Still graduate; had post course under eminent specialists. Best office, most efficient service. Main 799. 122 West Kiowa St.

DR. E. E. CONWAY—Goitre, female, nervous troubles specialty. El Paso Bug. blk. Res. phone, 2044; office, Red 361.

DR. C. S. KLEIN, 404-7 Colorado Bldg. Lady assistant. Phone Main 1872.

MONEY TO LOAN.

WEEKLY PAYMENT LOAN CO.
We loan money to anyone having a permanent position, on their notes, without assignments or publication, at low rates and very easy payments.

Amt. of Loan.	Monthly.	Semi-Mo.	Weekly
$50 repay	$12.35	$6.30	$3.10
$30 repay	7.46	3.70	1.85
$15 repay	3.70	1.85	.93

All business strictly confidential.

CHATTEL LOANS
On easy weekly or monthly payments at much lower rates than you can get elsewhere. Room 303, Colorado Bldg Phone Main 1512

MONEY TO LOAN.

Any amount lowest rates, no delay. Fire, accident burglary plate glass, liability insurance Surety bond

W. W. WILLIAMSON,
Phone Main 7[illegible] [illegible] Pikes Peak

MONEY—INSURANCE.

Money to loan at lowest rates; no delay. Insurance written in the best companies only Real estate

MATTHEW KENNEDY,
113 E. Kiowa St Colorado Springs.

WANT MONEY?
We have it to loan on good real estate security in any amount Lowest rates. No delay.
THE STATE REALTY CO.
25 E Pikes Peak Ave Colorado Springs.

IF YOU WANT MONEY
See the Star Loan Company
WE HAVE PLENTY.
We will trust you on your note, on mortgages, assignments or publicity; easy terms, chattel loans also Room 20 First National Bank building, phone Main 878.

MONEY TO LOAN—On furniture, pianos, watches diamonds, horses, cattle, or anything of value, easy payments; confidential C. W. Bohanon, Room 1, 15-17 North Tejon

MONEY TO LOAN
On chattels or short time loans or real estate Phone Chestnut 23 1012 Colorado Ave

$25.00 $50.00 $75.00 or $100.00 on pianos, furniture warehouse receipts, cattle, no commission, lowest rates and easy payments Davis & Barney, 56 Bank Bldg.

MONEY to loan on first-class real estate security. Room 301 Colorado Bldg.

Wants

FOR RENT UNFUR. HOUSES.

FOR RENT—Two-room bungalow. 317 East St. Vrain street; suitable for light housekeeping. Apply at 236 Cheyenne avenue.

FOR RENT Store room and fixtures, corner 15th and Colorado Ave. C. O. Ingvoldstad, 1501 Colorado Ave.

7-ROOM house, bath partly furnished; 2 acres of ground; fruit trees and small fruit. 930 Cheyenne Blvd.

FOR RENT 4-room cottage, 1301 Colorado Ave.; bath, range, electric lights. See owner, 213 East Vermijo

REAR 3-room cottage; electric light; good range; gas; water inside. 722 N. Weber

5-ROOM modern cottage Inquire 1517 Grant Ave., or Miller & Rock, 1013 Colo. Ave.

7-ROOM cottage, modern except heat; good location; close in Apply 225 E. Bijou

4-ROOM brick, south front; warm; ½ square east court house. 222 E. Vermijo.

UNFURNISHED—Entire second floor of modern house. Apply 317 N. El Paso.

5-ROOM fully modern house Inquire 5 Cheyenne Blvd. Phone 1998.

FOR RENT—7-room, unfurnished, modern house. Call at house, 1020 N. Nevada.

4-ROOM cottage at 116 W. Monroe. Apply Wm. Clark, 419 E. Boulder.

6-ROOM fully modern house; 3 blocks from postoffice. 16 S. Corona.

4 ROOMS; close to Short Line yards and Portland mill. 618 S. Sierra Madre.

5-ROOM cottage; new; strictly modern; stationary tubs. Phone Black 151.

FOUR-ROOM cottage; unfurnished, close in. Inquire 923 North Weber.

SEVEN-ROOM house; water lights, barn; close in. 633 E. Kiowa.

6-ROOM; fully modern; 3 blocks from P. O. Gray, 26 P. O. Bldg.

8 ROOMS, unfurnished; modern. Apply 31 S. Corona.

TO RENT FURNISHED HOUSES

MODERN—Six rooms and bath, on ground floor; south and east porch; $30. 814 E. Platte Ave. Call at 502 E. Platte Ave.

8-ROOM house; strictly modern; with piano; large, sunny porches. 1623 N. Tejon.

FIVE-ROOM well-furnished modern house; good furnace; close in; $25. 23 N. Prospect. Phone Main 2076

7-ROOM house; bath; partly furnished; 2 acres of ground; fruit trees and small fruit 930 Cheyenne Road.

FOR RENT—All or part of a 10-room house, well furnished, furnace heat. 142 Grand Ave., Manitou, Colo.

NEW and clean four-room cottage; pantry and cellar; close in; no consumptives. 119 S. Nevada Ave.

7 ROOMS; strictly modern; completely furnished; sleeping porch. See owner, 720 N. Weber.

FURNISHED 5-room modern cottage; hot water heat; good location; close in. Apply 225 E. Bijou.

ARTISTIC six-room house; modern; sleeping porch. 20 E. Del Norte.

THREE-ROOM cottage; 804 N. Pine. Apply Miss Hunt, 1019 N. Cascade.

FURNISHED 4-room cottage, in Ivywild. Inquire 28 Cheyenne Blvd., Cor. Center.

MODERN 4-room house; very desirable; no children or sickness. 6 N. 13th.

FOR RENT 6 room furnished house, reasonable. 1511 Washington Ave.

10-ROOM partly furnished house; close in. 302 S. Wahsatch.

FOR RENT—5-room house; modern except heat, piano. 731 E. Boulder.

MODERN 6-room cottage; also small house in rear; cheap. 311 N. Weber St.

FOUR-ROOM cottage; furnished; close in Inquire 928 North Weber.

2-ROOM furnished cottage; water inside. Inquire 511 E. Kiowa.

4-ROOM modern cottage, sleeping porch. 529 North Institute street.

4-ROOM cottage, furnished; water inside; rent, $12. 839 E. Monument.

3-ROOM tent cottage, with fine sleeping porch 106 West Cheyenne road

FOR RENT—Two cottages at Mayhurst for light housekeeping. Phone 410.

TWO-ROOM furnished cottage for light housekeeping 428 E Pikes Peak

FIVE-ROOM house; nicely furnished; no children 811 E St Vrain

TO RENT—UNFUR. ROOMS.

2 EXTRA nice large rooms for housekeeping, private family north, within walking distance from business portion, would partly furnish Inquire A. J. Lawton, 10 E. Pikes Peak

BUSINESS CHANCES.

WANTED Man of good character and business ability to take interest in an established incorporated business. First house of its kind in the west Capital required at present about $5,000 This is a good opportunity for the right man Apply P. O. Box 346 Colorado Springs

WANTED—Refined lady of good appearance with first class business ability to act as manager in making engagements for concert pianist in and out of the city Excellent opportunity for right party. Address B-33, Gazette.

OUTDOOR BUSINESS Established; earning good living, $700 invested will be transferred to reputable young man with $700 to handle it. Address B-35, Gazette.

FOR SALE—Confectionery and grocery store, including lunch room, building, 10 x16, doing good business; cheap for cash. 516 E. Pikes Peak

Wants

TO RENT FURNISHER ROOMS.

THE WASHINGTON, 320 N. TEJON.
Under new management; remodeled and thoroughly renovated. Winter rates, $2.50 to $5 week. Phone 652.

STRICTLY modern furnished rooms; some for light housekeeping This house has changed hands; is newly furnished. Can give best of reference. 15 N. Wahsatch

3 FURNISHED rooms for housekeeping; furnace heat; phone privilege, private entrance; close in. Phone 2076 23 N. Prospect.

SUITE four large rooms, gas and coal ranges, electric lights, bath, ground floor, separate entrance, cheap Call Sundays or evenings, after 6. 523 N. Nevada.

FOUR, five or six rooms in a nine-room modern house, furnace heat, no consumptives. 1128 Colo. Ave.

NICELY furnished rooms for housekeeping; rent reasonable. 115 North Wahsatch Ave.

LARGE room; first floor; modern house; suitable for two gentlemen, board if desired. 431 S. Weber.

DESIRABLE sunny housekeeping rooms, private bath; ground floor. 529 N. Nevada.

THOSE wishing permanent rooms can be accommodated reasonable at 317 N Tejon.

NICELY furnished rooms; steam heat; kitchen privilege; reasonable. 712 N Tejon.

MODERN well-furnished rooms, housekeeping or otherwise, close in. 416 N. Nevada.

MODERN housekeeping rooms, first floor; hall entrance. 414 E. Willamette

FURNISHED rooms. 129 N. Wahsatch.

LARGE, sunny room. 118 North Weber.

LARGE furnished rooms for housekeeping; $2.50 per week. 130 E. Huerfano.

WELL furnished rooms; modern house; good heat; reasonable. 324 E Bijou

TWO suites of modern housekeeping rooms. 14 S Weber.

TWO furnished rooms, downstairs, for light housekeeping 19 E. Boulder St.

3-ROOM cabin; gas for cooking, to desirable parties. 728 N. Tejon St.

THE Las Tejas Apartments, 110 N. Tejon. Steam heat; free baths; $7.50 week.

WINTER rates at The Cheyenne to permanent roomers. Opposite the Antlers.

WEST SIDE housekeeping and small cottage. 1007 Washington Ave.

Strictly modern light housekeeping rooms; close in. 228 N Wahsatch. Pine Blk. 291.

3 NICELY furnished rooms, gas range, electric lights; cheap. 618 E. Boulder.

3 NICELY furnished housekeeping rooms, with use of piano, 1127 Colo. Ave.

Desirable rooms, with or without sleeping porches; winter rates. 316 N. Cascade.

MODERN rooms and sleeping porch; gas for cooking. 732 N. Wahsatch.

2 UPSTAIRS housekeeping rooms; gas, lights, bath. 321 N. El Paso.

FOR RENT—Housekeeping rooms 115 N Weber.

FURNISHED room, also for light housekeeping. 15 North Wahsatch

ROOMS for light housekeeping, sleeping porch. Inquire 510 E. Boulder.

TWO pleasant rooms, close in. 34 W. Bijou.

WANTED—TO RENT ROOMS.

WANTED—Suite, 3 to 4 rooms; furnished; near in; by three young men Address B-28, Gazette.

ONE or two rooms for light housekeeping by two ladies. Address B-17, Gazette.

STORAGE AND TRANSFER.

COLO. SPRINGS TRANSFER & L. CO.
Main Office, 11-13 N. Cascade Ave.
The oldest freight, transfer and baggage company in the city Special attention paid to all kinds of freight, moving and baggage business. Members of the American Transfer Assn. PHONE US YOUR BUSINESS Main 97 or 77.

OUR MOTTO—"Keep Moving" If your house isn't pleasant, leave it. Phone 500 Smith Storage & Transfer Co

HORSES AND VEHICLES.

FOR SALE OR TRADE—Studebaker rockaway carriage, newly painted, big bargain Inquire Hemenway Carriage Co.

FOR SALE—Bay horse, 3 years old; weight 900 lbs; good driver very fast Inquire Burton Slinker's barn, 426 S Tejon.

WILL trade two carriage horses for one clunky horse for delivery purposes. The Pikes Peak Floral Co. Phone 38.

FOR SALE—A very good, serviceable 8-year-old horse, cheap 426 S Tejon. Phone Main 78.

WANTED Stock to pasture good grass and shelter H Quinby, 420 Lincoln, Colo City

HORSE for sale 513 W Fifth St., Roswell.

OPEN buggy 2-seated carriage automobile saddle and bridle. 32 N Weber

PASTURE—Fine for horses inquire at the Zoo or 903 Cheyenne road

FOR SALE Good serviceable surrey, at St Vrain Livery

SPECIAL NOTICES.

REMOVED—Misses Sheehan of 724 N Nevada Ave. have moved to 230 E. Monument.

SHOE REPAIRING

NEW YORK shoe shop, men's soles 50c; rubber heels, 35c. second-hand shoes bought and sold. 21 E. Pikes Peak

Wants

FOR SALE REAL ESTATE.

IN the northeast part of the city, we have a nice 5-room, modern house at a bargain. The price is open. Let us show you the house and make us offer. There is no better location in the city; no eyesore appearing place.
THE INTERSTATE INVESTMENT & REALTY CO.
[illegible] E. Pikes Peak Ave.

MUST SELL AT ONCE
Equity in 6-room modern house; on Wahsatch car line; south front; lot 37½x96; 4 rooms and fireplace on first floor; 2 rooms and bath room on second floor; full basement, furnace, electric lights, coal and gas ranges; gas hot water heater. Easy terms on deferred payments. Address B-2, Gazette.

RAINBELT RANCHES
Now is the time to buy a ranch in the RAINBELT SECTION of Colorado, and we are the people to buy it from. Write for particulars.
THE DIVIDE LAND AND INVESTMENT CO.,
Elizabeth, Colo.

FOR SALE
5-room house, close in. Special price, for ten days, $1,800. Call and see us before this is sold
WESTERN REALTY CO.
35 E. Kiowa St.

FOR SALE
New six-room house; fully modern; with full lot. This property is well located and can be purchased at a bargain, on easy terms.
ORRIS & LONG.
Phone Main 267 40 Bank Bldg.

ONE OF OUR SPECIALS.
Owner has farming interests to look after, and wants to sell his attractive 5-room modern home on East Cache la Poudre for $2,300. House well built and only one block from car line. Better see this today. Interstate Investment and Realty Co., 122½ E. Pikes Peak.

FOR SALE—New six-room house; fully modern, close in; north. This property is nicely located; near car line, and is within walking distance of the business part of the city.
ORRIS & LONG.
Phone Main 267. 40 Bank Bldg.

FOR SALE—A fine, well-improved farm in the Arkansas valley, with very good water right. Would take as part payment Colo. Springs property in trade; rest long time. Apply, for particulars, 816 Monroe Ave., Colorado City. No agents.

FURNISHED house and lot at 907 N. Spruce, $475 cash, also vacant lot on South Nevada, next to corner of Victoria St., $250. Write to owner, J. C. Dobbins, General Delivery, Salem, Oregon.

FOR SALE OR RENT by owner, 7 rooms and bath, furnace heat, barn and chicken house, lot 100x300 feet. Will sell at a great bargain if sold soon. Come and see us. 221 E. Second St., Ivywild.

FOR SALE—Fine building lot in Day's addition; near Columbia school and car line; sewer in alley; $[illegible] cash only. Address N-17, Gazette.

WANTED—Buyers for beautiful relinquishments and good land. L. E. Sherman, 52 P. O. Bldg.

FOR SALE—8-room modern house; good shade, lawn, lot 50x190; on car line; north end, close to school. Bargain. Call at once 523 N. Weber

FOR SALE—Four-room cottage; modern except heat, full lot; large barn. A bargain for cash. Address B-24, Gazette.

SMALL ranch, near town; bees on place; everything newly arranged; desirable for boarding ranch. Inquire 1138 Glen Ave.

GARDEN tract and chicken yards; two lots; on corner; ideal location; 1½ blocks from car line. Call 214 S. 13th.

FOR SALE—My house, 430 E Pikes Peak Ave., at a sacrifice this week. F. N. Strong, 31½ S. Tejon St.

FOR SALE—Nine-room house, with bath tubs, electric wiring and furnace, to be removed from present location. Call room 518 Mining Exchange building.

FOR SALE 8 room house and lot, cheap, at 312 W. San Miguel. See owner at 223 E. Cucharas.

CHEAP—One week only; small house; good lot 710 E. Cache la Poudre.

FOR SALE—Residence lot, close in, $[illegible]; terms to suit. P. O. Box 736, city.

THREE lots, west side, near car line, $[illegible] each. Address A-95, Gazette.

$50 CASH, $25 monthly, buys 4-room brick (for rent) 222 E. Vermijo

FOR SALE FURNITURE.

D. A. DIBB
AUCTIONEER.
Office:
32 N. Tejon St.
Dale & Dibb's
Cigar Store.

PRIVATE SALE THIS WEEK—Household goods, oak and mission furniture, beds springs, couches Brussels and ingrain carpets, cook stove, utensils, etc. Bargains 322 E. St. Vrain.

$50 BRASS ¾ bed, box mattress, all for $25 also birdseye maple dresser and mahogany writing desk, cheap 32 N Weber

NEW furniture, everything complete, $135 if taken this week house for rent. Call mornings, 305 N Weber

DINING chairs, divan grate bookcase, medical books microscope 236 E Vermijo

BIG fall sale now on at 32 N Weber. See [illegible] bargains

DRESSMAKING.

WANTED—Best patronage of the city by experienced dressmaker and ladies' tailor from K. C., work guaranteed located with Mrs Parkhill 524 E. Uintah

DRESSMAKING 1327 Colorado Ave All work guaranteed

IF YOUR machine needs repairing, telephone Main 1239.

DRESSMAKING—Rates reasonable M. Washington Ave.

Wants

FOR SALE—MISCELLANEOUS

POSITIVELY LAST CHANCE
for cheap rates to Chicago, St. Louis, Kansas City, Omaha, St. Joe and all points east. Special close rate to San Francisco and Los Angeles. All rates off Cutler 11, so buy now if you are going. Guarantee tickets. Office opposite Majestic theater. 21 E. Pikes Peak Ave

PACKARD AUTO FOR SALE
24-H. P. 4-cylinder 1906 Model five-passenger car; in excellent condition. Owner will sell at attractive price. Reason for selling, bought larger machine Car can be seen 127 Wood Ave.

FOR SALE Roll-top desk, office table, Underwood typewriter and office chairs, maps, etc.
ORRIS & LONG
Phone 267. 40 Bank Bldg.

FOR SALE Six 6% first mortgage notes bearing 6 per cent interest, secured by well-improved irrigated farms. C. B. Waddams, 21½ E. Pikes Peak Ave.

FOR SALE—Large, two-story barn; sheet-iron roof; nearly new; to be moved from premises. Address R. S. T., Gazette.

FOR SALE—Lady's fur jacket and long light coat; also fur suitable for jacket and hats. Call mornings. 829 N. Wahsatch.

FOR SALE, CHEAP Close-folding, roomy go-cart; slightly used. 416 E. Boulder.

BICYCLE tires, $3. Phonograph records exchanged; wheel chairs. Neuderhouser, 7 S. Cascade

Small lot of second-hand sewing machines in city; perfect order; good drophead machine, $5. 8 E. Kiowa.

INEXPENSIVE hot water heating; new system. Guarantee Heating Co., 508 W. Huerfano.

FOR SALE—An A. B. Chase organ in good condition. Call 122 Canon Ave., Manitou. Phone Main 2524.

FINE full upright piano, mahogany case, elegant tone, warranted 10 years, for $160 cash. Address P. O. Box 1473, city.

FOR SALE Second-hand Bay State furnace, good condition; will heat 12 rooms All complete. Phone 900.

HAIR mattress, springs and bed; also other pieces of furniture: Friday and Sat., Oct. 29, 30 127 E. Huerfano.

THOROUGHBRED Barred Rock pullets and cockerels; choicest stock in town; cheap. 214 S. 12th St.

NO. 7 Remington typewriter, typewriter desk, roll-top desk, safe, letter press, stand and copy bath. Room 33 P. O. Bldg.

FOR SALE at a sacrifice, Reading motorcycle; 3 H. P.; mechanical valves. Inquire Sheff & Rigas, 325 N. Tejon.

FOR SALE—Nondescriptive sale ticket to Chicago; very cheap if taken at once. Phone 1091. 15 E. Bijou.

TICKET for sale, to Kansas City; very cheap. Inquire 21½ East Pikes Peak, in barber shop.

FOR SALE 12 volumes James Whitcomb Riley's poems; good as new; $6. Box 1493, city.

FOR SALE—Full dress suit, complete; size 36; opera hat, etc. Address B-37, Gazette.

FOR SALE OR TRADE—One band and orchestra horn, one French horn, one Eb cornet. Wm. Long, Manitou, Colo.

$[illegible] PIANO for sale cheap; party leaving town. 236 W. Dale.

FOR SALE 3 buildings, to be moved. 104 N. Park Place. Winne.

8 R. C. R. I. Red cockerels, 1 St. Andrewsburg female canary. 1001 N. Corona.

FOR SALE—Nondescriptive lady's ticket to Kansas City. 1415 Colorado Ave.

FOR SALE—Small cider press; price, $8. Phone Red 222.

SEWING machines, $5, $10, $15; guaranteed to do good work. 216 N. Tejon.

HIGH grade organ, $11 cash, good as new. P. O. Box 1473, city.

FOR SALE—Man's sack suit; size 37; in good condition. Address A-87, Gazette.

FINE piano; splendid condition; cheap; cash or payments. Address Gazette.

BEST pine wood, $2.50 per wagon load 314 W. Mill. Phone 908.

FOR SALE Scotch collie pups; thoroughbreds. 225 S. Limite.

FOR SALE Upright piano, in good condition, cheap. Apply 31 East Cucharas.

GOOD piano, cheap. 226 E. Monument St Payments if desired

FOR SALE—2 Jersey cows. 323 E. Mill St.

TO TRADE.

BEAUTIFUL stone residence, twelve rooms, in Kansas City, Mo., to trade for Colorado Springs property or vicinity everything finest and up to date, large grounds, garage fine neighborhood Might consider automobile as part pay Address 27 Boulder Crescent Phone 1629.

FOR SALE OR EXCHANGE BY OWNER—6 rooms modern except heat, payment down and terms to suit, will take Denver or southern California property Address B-25, Gazette.

ROOMING house; north; doing good business, for real estate 17 Midland Block.

CUT RATE TICKETS.

American Cut Rate Ticket Office.
Bring your return ticket to the American Cut Rate Ticket Office opposite Postoffice building Office operated 14 years in Colorado Springs.

MUSICAL

RENA M. STRONG will take a limited number of mandolin pupils. 1119 Washington Ave. Phone Chestnut 33.

PIANO instruction [illegible] Gazette, 313 N. Nevada

Wants

LOST

LOST—Between Rio Grande depot and Huerfano viaduct, lady's solid gold hunting case watch; enameled with flowers on front; enamel crescent on back, studded with diamonds Finder return to Gazette office for reward.

LOST—Plain gold band ring; engraved inside; near Fifth and Colorado Ave., Colo. City, Monday eve. Reward at Gazette office.

LOST, STRAYED OR STOLEN—Eskimo spitz dog, 18 mos. old, name, Snooks; sandburs cut out of hair on shoulder. Liberal reward for return or information. Phone Main 1692.

LOST—Sunday p. m., North Cheyenne Canon, small green leather purse containing about $5 silver. Liberal reward. Finder leave at this office.

LOST—Near Boulder and Cascade, lady's open-face silver watch; K. G. engraved on back Finder please return to Gazette office and receive reward.

LOST—Gold beads and locket engraved with letter H. between 310 E. St. Vrain and Baptist church, Sunday, Oct. 17 Reward at Gazette.

LOST—Oct. 22rd, a pearl bar, on North Cascade Ave., between the 400 and 1200 block. Finder please return to the Gazette office.

LOST—Long black billbook, Monday, Oct. 11, containing Oregon Valley land contracts and some papers. Reward if returned this office.

LOST—A solid tucked white waist, between three hundred block, South Conejos St., and five hundred block, north Cascade. Reward at Gazette office.

LOST—Tuesday night, Oct. 26, lady's open-face silver watch, with chatelaine pin; monogram C. J. Return to 330 N. Weber St., for reward.

LOST—Black Morocco cardcase with two bills, either five and one or two fives; probably on East Boulder. Return to Gazette for reward.

LOST—Coming from Charter Oak ranch, a light-weight black overcoat. Return to Colorado Springs Police Dept. and receive reward.

LOST—Between Platte and St. Vrain, or Tejon St., a silver, Dutch collar pin, topax setting. Please return to Gazette office. Reward.

LOST—Small diamond stickpin in gold setting, 700 block, Corona, to 1400 block, N. El Paso, Monday eve. Reward at Gazette.

LOST—Gold locket set with black and white cameo, between Dale St. and Presbyterian church, Sunday morning. Return to Gazette and receive reward.

LOST—Gold chatelaine pin; dragon shape pearl in center; emerald eye; possibly at High School or North park. Reward at Gazette.

LOST—Two black plumes, about 16 inches between Seventh and Wahsatch, or on Bijou. Return this office. Reward

LOST—Between El Paso club and Opera house, on Tejon St., $5 bill, by messenger boy. Reward at Gazette.

LOST—Sunday, Oct. 17, package containing pair shoes and apron. Please return to Gazette.

LOST—Lady's gold watch and chain, attached to blue belt with yellow buckle. Reward at Gazette.

STRAYED Scotch collie puppy about 5 months old. Return to 316 E. Platte and receive reward.

LOST—Pocketbook; contains silver and visiting cards. Reward at Gazette office.

ROMAN gold brooch; small ruby in center; enameled forget-me-nots on three curves. Reward Gazette.

LOST—Taken from 411 N Tejon St., gent's Dayton bicycle, Saturday p. m. Reward for return.

LOST—Gentleman's purse containing $10 bill and $5 bill. Finder please return to Gazette office and receive reward.

LOST—Garnet pin, between 800 block North Weber and the Majestic. Reward if returned to Gazette.

LOST—Lady's gold watch; engraved case; between Colo. City and Roswell. Reward at Gazette.

LOST—A black lynx neck fur, some place along the Garden of Gods road Reward at Gazette.

LOST—About Sept. 15, "O. R. C." pin; enamel and gold; probably on Tejon St. Reward for return to Gazette.

LOST—Lady's red sweater on Denver road, between Pike View and Colo Springs Please return to Gazette

LOST—At Opera House, Saturday evening small diamond crescent pin. Reward at Gazette office

LOST—Saturday evening, small shell shaped gold pin. Return to Gazette for reward.

LOST—Folding Eastman kodak, left on seat at Stratton park play grounds Return to Gazette for reward.

LOST Scotch collie dog. Phone Main 46, for reward

LOST Small gold pin ruby setting center Return this office Reward

LOST—In Crystal theater short black marten fur Return to Gazette Reward

LOST $10 bill Tuesday p. m. Return at Gazette.

LOST—Black fur neckpiece, in Garden of Gods Reward at Gazette office

LOST—Eyeglasses (one lens broken off) Reward for return to Gazette.

LOST—Bunch of 7 keys, chain attached Reward at Gazette

AUCTIONS AND AUCTIONEERS.

CHARLES H. WYMAN
LICENSED AUCTIONEER
Sells anything, anywhere "He gets the money" 17 E Pikes Peak Ave.

WATCH REPAIRING.

SPECIAL rates watches $1 and $2, main springs 50c All work guaranteed Highest price paid for old gold and silver. S. Wise, 16 W. Kiowa St.

NEWSPAPER ARCHIVE®
NEWSPAPER ARCHIVE®

If you want a $3 Hat, here is the best in the world
GORTON'S

YOU May Think $25.00

Is more or less than you want to pay for a suit or overcoat. We don't know how you look at it, but when you see the goods we'll sell you at that price, you'll say it isn't enough to ask. You'll be amazed at the values.

We have here to show you a very great line of Adler's fine Suits and Overcoats, $40 to $18.

Money cheerfully refunded. **Gorton's** (Colorado's Greatest Store) East Pikes Peak 113

I. POI ANT

W. B. Nuform Corsets 65c and up
Crepe and Flannel Long Kimonos $1.25, $1.98
Silk Petticoats, all colors..... $3.98
119 S. Tejon. Phone Black 355

PLEASE REMEMBER

D. L. Monroe and Freytag, Druggists, are located at 118 N. TEJON.

NOTICE THE ELECTRIC SIGN, 118 THAT'S US.

258—Phones 336

DAILY WEATHER RECORD

The following meteorological record is furnished by the Colorado College weather bureau for 24 hours ending at 6 o'clock p. m.:

Temperature at 6 a. m.	42
Temperature at 12 m.	74
Temperature at 6 p. m.	61
Maximum temperature	74
Minimum temperature	39
Mean temperature	56
Max. bar. pres., inches	23.92
Min. bar. pres., inches	23.85
Mean vel. of wind per hour	6
Max. vel. of wind per hour	20
Relative humidity at noon	5
Dew point at noon	1
Precipitation in inches	0

WEATHER FOR COLORADO.

WASHINGON, Oct. 29.—Partly cloudy Saturday and Sunday; cooler Saturday.

City Briefs

FINELY furnished rooms Y. M. C. A.

Dr. Brown, dentist, 607 Exchange bldg.

MASQUERADE costumes at 427 East Platte.

RUMMAGE SALE Friday and Saturday, 127 East Huerfano. Furniture.

WEETAMOO COUNCIL No. 27, D. of P., will give a Halloween dance at Papeton, Saturday night. Admission, 25c.

HALLOWEEN MASQUERADE BALL at Majestic hall, Monday, November 1. Prizes for the finest and most comic costumes. Fink's orchestra.

MARRIAGE—Miss Mary Amelia Campbell and Floyd A. Dixon, both of this city, were married by the Rev. David G. Monfort, pastor of Emmanuel Presbyterian church, at 730 North Walnut street, last Saturday. The couple will live at 218 North Prospect street.

ALL SAINTS DAY Service will be held in St. Stephen's church at 11 a. m. next Monday, All Saints day.

PSYCHOLOGY CLASS The class in psychology for teachers will meet this morning at 9 o'clock in room 30, Palmer hall.

WANT INFORMATION—The local police have been asked for information concerning George R. Campbell, supposed to be from this city, who was killed in Helper, Utah, Thursday. Thus far the authorities have been unable to find out anything about Campbell, or whether he ever lived here.

WHY

Do people like so well to live at THE ALTA VISTA HOTEL in winter? Because it is a comfortable home, such as can be had at no other place for the money.

Repairing and Wash Cleaning of Oriental Rugs is our Specialty.
512 North Tejon St. Phone 1377.

Special Low Prices

Hand-sewed Soles ..... 75¢
Men's Nailed Soles..... 50¢
Ladies' Nailed Soles..... 40¢
Rubber Heels ..... 35¢

AT

The Shoe Hospital
25 E. Huerfano Street.

BICYCLES
NEW AND SECOND-HAND

We have the largest stock of new and second-hand bicycles in the city, including the reliable TRIBUNE, COLUMBIA, RACYCLE, IVER-JOHNSON.

If you need any equipment or repairing bring your wheel to our shop. Our prices are the lowest.

LUCAS
119 N. Tejon.

Be Well This Winter

Keep your system free from impurities. Guard against colds. Drive away rheumatism. Ward off the grip. Be healthy and happy.

A BATH CABINET will do all this and more; it is a safe, sure and simple remedy for many winter worries. In short, it is the best medicine there is for all diseases. Come in and see one.

F. L. GUTMANN
Prescription Druggist.
Corner Tejon and Bijou.
Telephones 311 and 331.
Remember we sell no liquors.

YOU BLOW IT YOURSELF

We are exclusive agents for **Kerolene Inhaler**, and guarantee satisfaction or money refunded.

$1.00 Per Pkg.

The D. Y. BUTCHER DRUG CO.
Corner Opp. Postoffice.
Phones 90 and 750.

This Large Size Rattan Rocker

Special
$2.85

20 new patterns all specially priced

McCracken & Hubbard
120-122 S. Tejon St.

Saturday Special

Plantation Stick

THE HIGH-GRADE FAVORITE IN CANDY.

lb. **20c**

For One Day

W. N. BURGESS
112 114 N. Tejon

F. F. CRUMP
Florist
Colorado Phone 500

J. N. KLEIN

Carriage and Automobile Painting and Trimming
AUTO TOPS BUILT AND REPAIRED
Phone 1103 510 W. Huerfano St.

STOP IN

and look at the new Fall Fabrics we are tailoring into Suits and Topcoats. We have a lot of Beautiful Fabrics that you cannot find elsewhere. Order a Suit now. We guarantee satisfaction.

C. E. MADDOCKS
21½ E. Pikes Peak

STUDEBAKER E. M. F. 30

$1,250 Delivered

Five passengers, 30 H. P., 108-inch wheel base, 32x3½-inch tires. Weight, equipped, 2,140 lbs. 5,000 now in use. Magneto, gas, oil lamps, generator and tube horn included, of course.

F. D. BOND, Agent
815 N. Weber.

Just as Good and Just as Cheap

Means taking chances. When you buy from the grocer who says he will meet our prices, or will sell goods just as cheap, you are taking chances.

If other grocers can sell as cheap as we do, why do they only meet a few of our prices when forced to do so? They do not even attempt to meet the majority of our cut prices. Prices talk here's our argument:

21 lbs. Standard Granulated Sugar..... $1.00

With a $5.00 retail grocery order of your own selection. Why not buy your week's supply of groceries where you can get the most goods for your money, and in addition get 5 or 6 lbs. of sugar extra?

POTATOES We are selling a carload every six days. We have just unloaded another car and the price is 24 LBS..... 25¢
100 LBS..... 95¢
SMALL PRUNES, 6 lbs..... 25¢
Jellycon sold everywhere for 10c 45 cases to go at 5 pkgs..... 25¢
Milk Rice, similar to Puffed Rice, a regular 10c article, 900 pkgs., while they last, 5 for..... 25¢
Quaker Toasted Corn Flakes, sold by other stores for 10c. Our price, 4 pkgs..... 25¢
Fancy Lemon Cling Peaches, in syrup, small cans, 3 for..... 25¢
Fancy Peeled California Apricots, in syrup, 3 small cans..... 25¢
APPLE JELLY, absolutely pure, per glass..... 10¢
PURE FRUIT JAM, all varieties, per can..... 10¢
DIAMOND C SOAP, 9 bars..... 25¢
SWIFT PRIDE SOAP, 9 bars..... 25¢
SMALL CANS TOMATOES, per case of 2 dozen, $1.65
LARGE CANS, Solid Hand-packed Tomatoes, per case of 2 dozen..... $2.10

You take no chances of paying too much, if you trade here.

MEAT DEPARTMENT.

LEG OF MUTTON, lb..... 10¢
LOIN OF MUTTON, lb..... 15¢
FANCY POT ROASTS, lb..... 10¢
ROUND STEAK, 2 lbs..... 25¢
DRESSED HENS, lb..... 16¢
BREAKFAST BACON, whole piece, lb..... 19¢

YOUR MONEY'S worth or your money back.

J. H. Bridger
Successor to N. Marr Grocer Co.
Phones 247-282. 24 N. Tejon St.

COUNTS BROS.

1528 N. Tejon. Phone 736. 731 N. Weber. Phone 222.

100 lbs. Potatoes..... 95¢
4 lbs. Spinach..... 25¢
3 Cans Kuner Tomatoes.. 25¢
Michigan Sweet Cider.
CONCORD GRAPES, PER BASKET..... 20¢
California Bellefleur Apples, per Box..... $1.75
3 lbs. Stewing Figs..... 25¢
2 Florida Grape Fruit.... 25¢
12 Dill Pickles..... 20¢
New Home-Made Kraut.
Home-Dressed Springs, Hens and Turkeys.
Peter Smith's Home-Made Bread.

These prices are for Saturday only.

We have just received a shipment of Baltimore Seal Shipped Oysters, 60¢ per Quart.

We are the sole agents in Colorado Springs for all the Jones Dairy Farm Products, which are recognized to be the best that can be made. We have just received a fresh shipment of their sausage today.

Ten Cents' Worth of Coal

Will cook $10.00 worth of food. Don't take chances on the coal —you DON'T with Canon City.

The Colorado Springs Fuel Co.
112 Pikes Peak Avenue Two Phones Main 230

Red Rose
BUTTER

Fresh every day at

The Colorado Springs Creamery
Wholesale and Retail. 228 N. Tejon St.
JOHN LENNOX.

COLORADO SPRINGS GAZETTE
60 Cents
Per Month

KIRSCHNER'S FUR STORE

Fur-lined Coats, very fine for well-dressed men $150.00
Automobile Fur Coats, from $40.00 up
Ladies' Automobile Fur Coats from $60.00 up
Automobile Fur Gloves from ..... $5.00 to $10.00
Ladies' Fur Hats from ..... $2.50 to $8.00
This is the wholesale price. Buy your furs from a furrier.

KIRSCHNER The Reliable Furrier
Phone 2390. 10 East Pikes Peak.

Crescent Grocery and Market
135-137 E. Huerfano Phone M418, M671
FOSTER & HOTCHKISS.

25 lbs. Divide Potatoes..... 25¢
100 lbs. Divide Potatoes..... 98¢
1 doz. Guaranteed Eggs..... 30¢
100 lbs. Gold Medal Flour..... $2.90

5 lbs. Broken Rice..... 25¢
4 lbs. Blk. Macaroni..... 25¢
4 lbs. Gloss Starch..... 25¢
7 Lenox Soap..... 25¢
7 White Russian Soap..... 25¢
Can Corn, Peas, Tomatoes 25¢
2½ lbs. Kuner Tomatoes. 10¢
1 Quart Kraut..... 10¢
3 Pkgs. City Soda Crackers ..... 25¢
Halloween Pumpkins.

MEAT DEPARTMENT—Phone 1824.

Hind Quarters, Spring Lamb..... $1.25
Fore Quarters, Spring Lamb..... 75¢
Home-Made Bologna, 3 lbs. for..... 25¢
Home-Made Liver Sausage, 3 lbs. for..... 25¢
Crescent Pork Sausage, 3 lbs for..... 25¢
Rib Mutton Chops, per lb..... 15¢
Mutton Steak, per lb..... 12½¢
Lamb Livers, per lb..... 05¢
Lamb Hearts, 3 for..... 10¢
Lamb Tongues, 6 for..... 25¢
Fresh Fround Hamburg, lb..... 10¢
Fancy Home Dressed Hens, lb..... 16¢
Fancy Home Dressed Springs, lb..... 18¢
Crescent Home Rendered Lard..... 45¢, 75¢, $1.35
Leaf Lard, per lb..... 15¢
6 lbs. Ground Bone..... 25¢

We handle only the best corn-fed meats and guarantee satisfaction. Special rates to Restaurants and Boarding Houses. Give me a trial. I will please you with service and prices.

J. E. MAHER, Prop.

You Get Results From Gazette Wants

Maitland Nut Coal

The Right Size for Ranges.
$5.50 PER TON.
CLEAN COAL.

THE DIAMOND FUEL CO.
7 South Tejon Street. Phone 600.

SATURDAY SPECIAL

10-lb. Tub Butter..... $3.05
5-lb. Tub Butter..... 1.55
3-lb. Tub Butter..... .95

This is Fresh Churned Butter; guaranteed absolutely pure. Get your orders in early as the supply is limited.

The Sanitary Dairy Co.
Phone 590

The Owner Hates to Do It

BUT IS DETERMINED TO SELL
HIS
9 ROOM HOUSE
HOT WATER HEAT
STABLE AND CORRAL
BEAUTIFUL DOUBLE LOT
GOOD FENCES AND WALKS.
CHOICE NORTHERLY LOCATION
SO MAKES THE PRICE
$10,000
HAVE A LOOK AT IT!

CHAS. P. BENNETT
REAL ESTATE, INSURANCE AND LOANS.
5 EAST PIKES PEAK AVENUE

★ Established in 1871, with the town.

Corner Lot
FACING SOUTH AND EAST
78x100
Good Neighborhood
$1,200

WILLS, SPACKMAN & KENT
INSURANCE, REAL ESTATE, LOANS
Our West Building, 15 East Pikes Peak Avenue

NEWSPAPER ARCHIVE® NEWSPAPER ARCHIVE®